



THE BACH EFFECT

Saturday, April 24, 2021 at 7:30 pm

Sunday, April 25, 2021 at 2:30 pm

ALLEN-BRADLEY HALL



JOHANN SEBASTIAN BACH/Aaron Jay Kernis

Brandenburg Concerto No. 3 in G major, BWV 1048

I. (No tempo indicated)

II. Adagio (cadenza by Aaron Jay Kernis)

III. Allegro

FELIX MENDELSSOHN

Sinfonia No. 4 in C minor

I. Grave – Allegro

II. Andante

III. Allegro vivace

HEITOR VILLA-LOBOS

Bachianas Brasileiras No. 9, A449

Preludio: Vagaroso e mistico

Fuga: Poco apressado

ERIC NATHAN

Dancing with J. S. Bach II

I. Untitled (from Italian Concerto in F, BWV 971)

II. Bourrees I and II (from English Suite No. 2, BWV 807)

III. Sarabande (from French Suite No. 5 in G Major, BWV 816)

IV. Bourrees I and II (from English Suite No. 1, BWV 806)

V. Echo (from French Overture in B minor, BWV 831)

ARVO PÄRT

Wenn Bach Bienen gezüchtet hätte... [If Bach Had Been a Beekeeper...]

The MSO Steinway Piano was made possible through a generous gift from **Michael and Jeanne Schmitz**. The Reimagined Season is sponsored by the **United Performing Arts Fund**. The Classics Series is sponsored by **Rockwell Automation**.

THE BACH EFFECT

Program Notes by J. Mark Baker

From his day to ours, J.S. Bach has influenced composers like no one else in the history of Western music. In addition to his Brandenburg Concerto No. 3, we'll hear the effect he has had on musicians as diverse as Mendelssohn (19th-century German), Villa-Lobos (20th-century Brazilian), Arvo Pärt (20th-century Estonian), and Eric Nathan (21st-century American).

Johann Sebastian Bach

Born 21 March 1685; Eisenach, Germany

Died 28 July 1750; Leipzig, Germany

Brandenburg Concerto No. 3 in G major, BWV 1048

Composed: before 1720-21

First performance: Unknown; possibly Weimar, Germany

Kernis cadenza premiere: 9 June 2018; New York, New York

Instrumentation: harpsichord; strings



Bach's six Brandenburg Concertos constitute some of the best-known and most-loved music of the Baroque era. Written over a number of years, the composer never conceived them as a formal group. In 1721, he dedicated them to Christian Ludwig, Margrave of Brandenburg, whom he had met two years earlier. Quite likely, some of the concertos were composed before Bach met the Margrave. As the title page explains, they demonstrate quite an assortment of approaches to writing "concertos for several instruments." The Margrave's household musical ensemble had only slender resources, so Bach probably intended them to be performed at Cöthen, where he was Kapellmeister from 1717-23.

It has been noted that the style and scoring of Concerto No. 3 point to an earlier time in Bach's life, that of his years in Weimar, where he served as Duke Wilhelm's organist and Konzertmeister. Written for three groups of strings, each with three players – three violins, three violas, three cellos – and continuo (harpsichord and double bass), Bach explores the textural, tonal, and contrapuntal potential inherent in such a group of instruments. Both fast movements percolate to insistent, pulsating rhythmic patterns.

Eschewing a fully written-out slow movement, Bach merely indicated two half-note chords, marked Adagio. (Music theory geeks will tell you they are a first-inversion A minor chord and a root-position B major chord; in other words, iv6-V in E minor, a Phrygian half-cadence.) It is almost certain that Bach intended a short cadenza at this point. To that end, the Chelsea Music Festival and its artistic directors Melinda Lee Masur and Ken-David Masur commissioned the one we'll hear this evening. The Pulitzer-Prize- and Grammy-Award-winning American composer Aaron Jay Kernis (born 15 January 1960) wrote this cadenza in 2018. It was first heard at that year's Festival, when he was composer-in-residence.

Felix Mendelssohn

Born 3 February 1809

Died 4 November 1847; Leipzig, Germany

Sinfonia No. 4 in C minor

Composed: 1821

First performance: c1821

Instrumentation: strings



Felix Mendelssohn was born into an affluent German Jewish family, growing up in a home saturated with music, art, and literature – one frequently visited by notable guests. His father was a banker and his grandfather was the esteemed philosopher Moses Mendelssohn. His musically and artistically sophisticated mother introduced her multi-lingual children to the piano. When Felix's musical precocity was recognized, he began study with the well-known composer and teacher Carl Zelter (1758-1832).

Zelter's teaching inspired Felix to revere the music of previous generations. The young scholar took his cue from recent composers like Mozart and Haydn, but devoted just as much time studying the then-unfashionable polyphonic compositions of J.S. Bach – whose work had, in the intervening generations, been eclipsed by the music of his sons, Wilhelm Friedemann and Carl Philipp Emanuel. (Later, at age 20, Mendelssohn would conduct a performance of J.S. Bach's long-neglected *St. Matthew Passion*, reviving an interest in the great master's music.)

Between 1821 and 1823, Mendelssohn wrote 13 string symphonies. These were intended as tributes to the early classical composers already mentioned: Haydn, C.P.E. Bach, Mozart, et al. The String Symphony No. 4 in C minor dates from 1821, when Mendelssohn was 12 years old. It is set in three movements.

The opening 11-bar Grave introduction evokes the French overture style of the Baroque era; the triple-meter Allegro that follows is saturated with dancing counterpoint, à la J.S. Bach. Set in C major in a lilting 3/8 meter, the Andante is a serene song-without-words; harmonic shifts to distant tonalities add to its expressivity. The final movement follows without a pause. Back in the home key of C minor, Mendelssohn employs a variety of textures in the Allegro vivace: counterpoint, unison writing, and sturdy block chords; polyphony, monophony, homophony – it's all right here.

Heitor Villa-Lobos

Born 5 March 1887; Rio de Janeiro, Brazil
Died 17 November 1957; Rio de Janeiro, Brazil

Bachianas Brasileiras No. 9, A449

Composed: 1945

First performance: Unknown

Instrumentation: strings



A native of Brazil, Heitor Villa-Lobos stands as one of the leading Latin American composers of the 20th century. His father, a librarian and amateur musician, began teaching him to play the cello when he was only six years old; J.S. Bach's *The Well-Tempered Clavier*, given to him by an aunt, was another early influence. In his teens, he learned the guitar and began performing with popular musicians. After traveling widely and absorbing ethnic musical idioms, he returned to Rio in his mid-20s for a few formal lessons. In 1923, he headed to Paris, where he spent the rest of the decade, garnering the admiration of Olivier Messiaen and other French composers.

Returning to Brazil in 1930, Villa-Lobos presented a plan for music education in the São Paulo school system. He was soon appointed director of music education there, and two years later he was tapped to oversee music education throughout the country. In 1942, he established an institute for choral singing and, in 1945, cofounded the Brazilian Academy of Music in Rio de Janeiro. From 1944-1949, he traveled widely in the United States and Europe, penning music for several films, receiving many honors, and serving as an in-demand guest conductor.

It has been said that Villa-Lobos "put Brazilian music on the cultural map." His enormous compositional output includes 12 symphonies, 17 string quartets, ballets, chamber works, choral music, numerous songs, and much piano music. Following his appointment as national leader of music education, he began to eschew the sophisticated idiom he had cultivated in Paris for one where Brazilian folk and popular influences were brought to the forefront.

This is patently obvious in his nine *Bachianas Brasileiras*, suites that range in instrumental forces as small as a duo (No. 6, for flute and bassoon) to large orchestral forces. Drawing on his early fascination with Bach, Villa-Lobos sought to find analogies between the old master's music and the traditional music of Brazil. Intended as an explicit homage to Bach, Latin American musical styles join with the harmonic and polyphonic textures of the Baroque era.

Bachianas Brasileiras No. 9, composed in New York during 1945, is scored for string orchestra; Villa-Lobos also prepared a version for a cappella chorus ("an orchestra of voices," he said). Set in two movements – prelude and fugue – it follows the configuration the adolescent composer first encountered in *The Well-Tempered Clavier*. The Prelúdio is marked "Vagaroso e místico" (slow and mystical); violas state the long-breathed theme. Only when the cellos launch the Fuga do we realize that the viola melody has been transmogrified to become this movement's subject. Marked "Poco apressado" (somewhat hurried), it is set in 11/8 meter (5/8 + 6/8). Villa-Lobos employs a bagful of contrapuntal procedures, smudging the dividing line between what is Bachian and what is Brazilian, as the piece reaches its affirmative unison-C conclusion.

Eric Nathan

Born 8 December 1983; New York, New York

Dancing with J.S. Bach II

Composed: 2018

First performance: 9 June 2018; New York, New York

Instrumentation: oboe; strings



The young American composer Eric Nathan has already accumulated an impressive catalogue of works – orchestral music, chamber ensembles, pieces for solo instruments, vocal music, choral works, and more. He has garnered acclaim internationally through performances by Andris Nelsons and the Boston Symphony Orchestra, the National Symphony Orchestra, the Berlin Philharmonic's Scharoun Ensemble, soprano Dawn Upshaw, violinist Jennifer Koh, at the New York Philharmonic's 2014 and 2016 Biennials, and at the Tanglewood, Aspen, Aldeburgh, Cabrillo, Yellow Barn, and Chelsea Music festivals. A graduate of Cornell, Indiana, and Yale universities, Nathan currently serves as Assistant Professor of Music in Composition-Theory at the Brown University Department of Music.

Dancing with J.S. Bach II is scored for solo oboe and string orchestra. It was commissioned by the Chelsea Music Festival and Michael Sporn in memory of Kittie Sporn, and given its premiere in June 2018 by oboist Amanda Hardy and the strings of the CMF orchestra, under the baton of Ken-David Masur. A commercial recording of the work, featuring the same performers, was released in 2019.

Cast in five movements, *Dancing with J.S. Bach II* is a set of orchestrations of the master's keyboard works:

- Untitled (from Italian Concerto in F major, BWV 971)
- Bourrées I and II (from English Suite No. 2 in A minor, BWV 807)
- Sarabande (from French Suite No. 5 in G major, BWV 816)
- Bourrées I and II (from English Suite No. 1 in A major, BWV 806)
- Echo (from French Overture in B minor, BWV 831)

The Milwaukee Symphony Orchestra has commissioned Eric Nathan to write a piece for the gala opening of the Bradley Symphony Center: *Opening*. Its premiere was originally scheduled for October 2020. We look forward to the day when we can all gather to experience his new work together.

Arvo Pärt

Born 11 September 1935; Paide, Estonia

Wenn Bach Bienen gezüchtet hatte...

[If Bach Had Been a Beekeeper...]

Composed: 1976

First performance: 27 October 1976; Tallinn, Estonia

Instrumentation: flute (doubling piccolo); oboe; clarinet;
bassoon; horn; percussion (wood block); piano; strings



The Estonian composer Arvo Pärt studied with Heino Eller at the Tallinn Conservatory until 1963, while working as a sound producer for Estonian radio (1957-67). His early works followed standard Soviet models, but in the mid-1960s, he began writing 12-tone music. In the 1970s, he came in contact with medieval plainchant and with the music of the Orthodox Church; it was an experience that deeply affected his music, both technically and spiritually.

If Bach Had Been a Beekeeper dates from 1976. It marked the beginning of a new creative style, one called *tintinnabuli* (*tintinnabulum* is Latin for “little bell”), a “ringing” created by the use of major/minor second intervals. Dedicated to the music critic Ofelia Tuisk (1919-1981), a fierce supporter of Pärt’s music in the chilling conditions of Soviet cultural policy, its original title was *Portrait of a Musicologist Against the Background of a Wasp Nest*. That ironic appellation is a key to understanding the composition.

Scored for piano, woodwind quintet, percussion, and strings, the work combines earlier compositional techniques with the new *tintinnabuli* style. Pärt uses the B–A–C–H motif (B-flat–A–C–B-natural) on several levels, first presenting it by means of *tremolo* and *sul ponticello* techniques in the strings. Eventually, with the added help of the woodwind quintet, they create a sound like a swarm of buzzing bees. The steady rhythm of the piano part consists of four chords – B-flat minor, A minor, C minor, and B minor. The work’s coda, marked *molto espressivo*, features music from Bach’s Prelude in B minor from *The Well-Tempered Clavier*, Book 1. The three-voice prelude is presented at half speed; to each of its voices, a *tintinnabuli* voice is added. At the very end, as the music dies away slowly, Pärt employs a common Baroque technique: the Picardy third. Thus, the final cadence peacefully resolves to a B major chord.

Milwaukee Symphony Orchestra

2020.21 SEASON

KEN-DAVID MASUR

Music Director
Polly and Bill Van Dyke
Music Director Chair

EDO DE WAART

Music Director Laureate

YANIV DINUR

Resident Conductor

CHERYL FRAZES HILL

Chorus Director
Margaret Hawkins Chorus Director Chair

TIMOTHY BENSON

Assistant Chorus Director

FIRST VIOLINS

Ilana Setapen, *Acting Concertmaster*
Charles and Marie Caestecker
Concertmaster Chair

Jeanyi Kim, *Acting Associate*
Concertmaster (2nd Chair)

Chi Li, *Acting Assistant Concertmaster*

Alexander Ayers
Michael Giacobassi
Yuka Kadota
Dylana Leung
Michael McCarthy**
Lijia Phang
Margot Schwartz

SECOND VIOLINS

Jennifer Startt, *Principal*
Andrea and Woodrow Leung
Second Violin Chair

Timothy Klabunde, *Assistant Principal*
Glenn Asch
John Bian
Lisa Johnson Fuller
Paul Hauer
Kiju Joh**
Hyewon Kim
Shengnan Li
Laurie Shawger
Mary Terranova

VIOLAS

Robert Levine, *Principal*
Richard O. and Judith A. Wagner
Family Principal Viola Chair
Samantha Rodriguez,
Acting Assistant Principal
Friends of Janet F. Ruggeri Viola Chair
Elizabeth Breslin
Alejandro Duque
Nathan Hackett
Erin H. Pipal
Helen Reich

CELLOS

Susan Babini, *Principal*
Dorothea C. Mayer Cello Chair
Nicholas Mariscal, *Assistant Principal*
Scott Tisdell, *Associate Principal Emeritus*
Kathleen Collisson
Madeleine Kabat
Gregory Mathews
Peter Szczepanek
Peter J. Thomas
Adrien Zitoun

BASSES

Jon McCullough-Benner, *Principal*
Donald B. Abert Bass Chair
Andrew Raciti, *Associate Principal*
Scott Kreger
Catherine McGinn
Rip Prétat

HARP

Julia Coronelli, *Principal*
Walter Schroeder Harp Chair

FLUTES

Sonora Slocum, *Principal*
Margaret and Roy Butter Flute Chair
Heather Zinninger Yarmel,
Assistant Principal
Jennifer Bouton Schaub

PICCOLO

Jennifer Bouton Schaub

OBOES

Katherine Young Steele, *Principal*
Milwaukee Symphony League
Oboe Chair
Kevin Pearl, *Assistant Principal*
Margaret Butler

ENGLISH HORN

Margaret Butler
Philip and Beatrice Blank English Horn
Chair in memoriam to John Martin

CLARINETS

Todd Levy, *Principal*
Franklyn Esenberg Clarinet Chair

Benjamin Adler, *Assistant Principal,*
Donald and Ruth P. Taylor
Assistant Principal Clarinet Chair
William Helmers

E FLAT CLARINET

Benjamin Adler

BASS CLARINET

William Helmers

BASSOONS

Catherine Chen, *Principal*
Muriel C. and John D. Silbar Family
Bassoon Chair
Rudi Heinrich, *Assistant Principal*
Beth W. Giacobassi

CONTRABASSOON

Beth W. Giacobassi

HORNS

Matthew Annin, *Principal*
Krause Family French Horn Chair
Krystof Pipal, *Associate Principal*
Dietrich Hemann
Andy Nunemaker French Horn Chair
Darcy Hamlin

TRUMPETS

Matthew Ernst, *Principal*
Walter L. Robb Family Trumpet Chair
David Cohen, *Martin J. Krebs Associate*
Principal Trumpet Chair
Alan Campbell, *Fred Fuller Trumpet Chair*

TROMBONES

Megumi Kanda, *Principal*
Marjorie Tiefenthaler Trombone Chair
Kirk Ferguson, *Assistant Principal*

BASS TROMBONE

John Thevenet, *Richard M. Kimball Bass*
Trombone Chair

TUBA

Robert Black, *Principal*

TIMPANI

Dean Borghesani, *Principal*
Chris Riggs, *Assistant Principal*

PERCUSSION

Robert Klieger, *Principal*
Chris Riggs

PIANO

Melitta S. Pick *Endowed Piano Chair*

** Acting member of the Milwaukee
Symphony Orchestra 2020.21 Season.

A Grand Future Campaign

\$1,000,000 and above

Two Anonymous Donors
Donna and Donald Baumgartner
The Lynde and Harry Bradley Foundation
Murph and John Burke
Bobbi and Jim Caraway
Mr. and Mrs. Franklyn Esenberg
Herzfeld Foundation
Donald and JoAnne Krause
Billie Kubly
Arthur and Nancy Laskin
Sheldon and Marianne Lubar
The Marcus Corporation
The Marcus Corporation Foundation
Keith Mardak and Mary Vandenberg
Drs. Brent J. and Susan H. Martin
In memory of Victoria Mayer
Northwestern Mutual
Rite Hite Foundation
Michael and Jeanne Schmitz
Bud and Sue Selig
The Estate of Barbara Abert Tooman
David and Julia Uihlein
WE Energies Foundation

\$500,000 and above

Chris Abele
Jane Bradley Pettit Foundation
Sandy and Bill Haack
Evan & Marion Helfaer Foundation
Ted and Mary Kellner
Richard and Sarah Kimball
Mary Ann and Charles P. LaBahn
Ladish Co. Foundation
Annette Marra
William and Marian Nasgovitz
Andy Nunemaker
United Performing Arts Fund
Barbara and Ted Wiley

\$250,000 and above

One Anonymous Donor
Isabel Bader
Bader Philanthropies, Inc.
C.D. Smith Construction
Don and Judy Christl
Doug and Jane Hagerman
Hauske Family Foundation
Angela G. Johnston
Charles A. Krause
Elaine and Gerry Mainman
Lois and Richard Pauls
Lynde B. Uihlein

\$100,000 and above

Two Anonymous Donors
Dr. and Mrs. John B. Alberti
ANON Charitable Trust
A.O. Smith Foundation, Inc.
Laura and Mike Arnow

Clair and Mary Baum
Timothy Bowers and Mary Theisen
Mrs. Elaine Burke
Anthony and Vicki Cecalupo
Charles T. Urban and Joan M. Coufal
Sigrid Dynek and Barry Axelrood
Patrick & Rachel English Fund
A Donor Advised Fund of the Bradley
Impact Fund
Margot and Paul Grangaard
Greater Milwaukee Foundation
Ernst and Eleanore Conrad Fund
Gerda A. Debelak Fund
Ivan P. Steingart Fund
Judith and David Hecker
Karen Hung and Bob Coletti
Leon and Betsy Janssen
Dr. and Mrs. Leander Jennings
Kahler Slater
Mr. and Mrs. George C. Kaiser
Mrs. Alyce Coyne Katayama
Judith A. Keyes
Charles and Barbara Lund
Mr. Peter L. Mahler
John and Linda Mellowes
Christian and Kate Mitchell
Alice E. Read
Pat and Allen Rieselbach
Gayle G. Rosemann and Paul E. McElwee
Sara and Jay Schwister
Jan Serr and John Shannon
Guardian Fine Art Services
Allison M. and Dale R. Smith
Mr. and Mrs. Gregory A. Smith
Stackner Family Foundation
Olive I. And Eunice J. Toussaint Foundation
Joan and James Urdan Family
Cynthia and Gary Vasques
Thora M. Vervoren
Mr. and Mrs. Willard Walker
The Wilhelms Family Foundation
Mr. and Mrs. Donald S. Wilson
Herbert Zien and Elizabeth Levins

\$50,000 and above

Three Anonymous Donors
Drs. Helmut and Sandra Ammon
Astor Street Foundation
Priscilla and Anthony Beadell
Mary and Terry Briscoe
Cheri and Tom Briscoe
Dori L. Brown
Ara and Valerie Cherchian
Doolittle Charitable Trust
Mrs. Mary Lou M. Findley
Lee and Barbara Jacobi
Mary E. Lacy
Myron Laskin
Donna and Stephen Liljegren
Peter and Kathleen Lillegran

Mrs. Alice H. Nelson
Bruce and Candy Pindyck
The Puelicher Foundation, Inc.
Rotary Club of Milwaukee

\$25,000 and above

Two Anonymous Donors
Sue and Louie Andrew
Richard and Joan Beightol
Cathy G. Benjamin
Bruce and Melissa Block
William and Barbara Boles
Suzy and John Brennan
Chris and Katie Callen
William Chester
Croen Foundation
Joanne Doehler
In memory of Ed and Mary Doehler
Beth and Ted Durant
Mr. William E. Eastham
Robert and Kristen Fewel
Anne and Dean Fitzgerald
Ellen and Jim Flesch
George E. Forish, Jr.
David L. Harrison
Margarete and David Harvey
Drs. Carla and Robert Hay
Mr. and Mrs. Bernard C. Hlavac
Frieda and William Hunt Memorial Trust
Richard G. Jacobus Family Foundation
Judy and Gary Jorgensen
Megumi Kanda Hemann
and Dietrich Hemann
Kohler Co.
Mark and Cynthia Levy
Brian and Maura Packham
Christine Radiske and Herbert Quigley
Bill Davidson and Randy Reddemann
John and Mary Rickmeier
Debra and Howard Saltzman
Dr. and Mrs. Neville Sender
John Stewig and Richard Bradley
Susi and Dick Stoll
Christine A. Symchych and James P. McNulty
Haruki Toyama and Amy Blair
Ann and Joe Wenzler
Nora and Jude Werra

\$15,000 and above

Fred and Kay Austermann
Dr. Rita Bakalars
In memory of Earl Bakalars
Ed and Janet Becker
Lois Bernard
Richard and Kay Bibler
Boelter Family Foundation Fund
A Donor Advised Fund of the Bradley
Impact Fund
Marilyn and John Breidster
Jean Britt

A Grand Future Campaign

Mrs. John H. Burlingame
Lynda and Tom Curl
Barbara and Harry L. Drake
Judith J. Goetz
Leila and Joe Hanson
Megan Holbrook and Eric Vogel
Ms. Chung J. Kim
and Mr. Marshall Perlman
Christine Krueger
E.J. and Meloney Kubick
Pauline and Thomas Jeffers
Ann MacIver
Dr. Joseph Maier
Drs. Robert Taylor
and Janice McFarland-Taylor
Christel U. Mildenberg
Patrick and Mary Murphy
Jamshed and Deborah Patel
Julie and Steven Peay
Julie and Mason Ross
Dian Gabriel and Jack Simpson
Thomas and Michele Tiffany
Mr. Kenneth Treis
Don Petersen and Corinthia Van Orsdol
Anne H. and Frederick Vogel, III
Bill and Gwen Werner
Diana J. Wood

\$10,000 and above

Four Anonymous Donors
Mary Beth Berkes
In memory of Jim Berkes
Marlene and Bert Bilsky
Mr. and Mrs. Richard J. Cecil
Mr. and Mrs. Stephen L. Chernof
Mary and James Connolly
In honor of Hamster
Anne and Theodore Crandall
Douglas and Eleanor Seaman
Charitable Foundation
In honor of David V. Uihlein, Jr
Steven and Buffy Duback
Robert Gardenier and Lori Morse
Elizabeth and William Genné
Carole Goniou
Natalia and Patrick Goris
Alison Graf and Richard Schreiner
Greater Milwaukee Foundation
Dresselhuys Family Fund
Donna and Tony Meyer Fund
Rich Grunke and Bill Grasch
Dale and Sara Harmelink
Mr. and Mrs. Eric E. Hobbs
Charles and Jean Holmburg
Peg and Mark Humphrey
Impact Foundation
Ms. Deborah A. Jacobus
Mr. Ronald Jacquart
Jewish Community Foundation
Richman Family Donor Advised Fund

Matthew and Kathryn Kamm
Gale Klappa of WEC Energy Group
Dennis and Sandy King
In memory of Wayne A. King
Robert Kohl & Clark Pellett
In honor of Peter Mahler
Juillily Kohler
Dr. and Mrs. Anthony Krausen
Dr. Michael Krco
Susan Kurtz
Norm and Judy Lasca
Larry and Mary LeBlanc
Dale and Barbara Lenz
Richard and Roberta London
Loretta Lorenzen
Wayne and Kris Lueders
Katharine and Sandy Mallin
Michael and Maureen McCabe
Elizabeth Meyer and Sam Hope
George and Sallie Meyer
Mrs. Rosemary D. Monroe
Justin and Susanna Mortara
Ms. Florence Parnegg
Stuart Parsons and Julia Courtright
Judy Perkins and David Keen
Elaine N. Peterson
Richard and Suzanne Pieper
Dr. and Mrs. Richard A. Pierce-Ruhland
Plunkett Family Foundation
Linda and Blaine Rieke
Pat and David Rierison
Roger Ritzow
In memory of Nancy Ritzow
Two Sisters
Linda Gale Sampson
In memory of BJ and Carol Sampson
Ms. Marsha Sehler
In honor of David Uihlein
Drs. Steven and Denise Trinkl
Alice Weiss
Bob and Barbara Whealon

\$5,000 and above

The Duffy Women
George R. Affeldt
Richard and Sara Aster
Robert Balderson
David A. Benner and Diane Benjamin Benner
Art Blair
Michael and Marianna Bruch
Ernest Brusubardis and Margaret Crowley
Diane and David Buck
Mr. Tom Buthod
Nancy Cocking
Dennis and Deborah Conta
Kristin and Curtis Crain, Jr.
In honor of Curtis and Nell Crain
Larry and Eileen Dean
Jane Dicus
In memory of Bill Dicus

Jack Douthitt and Michelle Zimmer
Elizabeth and Herodotos Ellinas
Mr. and Mrs. A. William Finke
Stephen M. and Nancy H. Fisher
Ms. Julie A. Giacobassi
Greater Milwaukee Foundation
Haag Family Foundation Fund
Leesley B and Joan J. Hardy Fund
Charmaine and Kurt Gunderson
Jean Gurney and Earl M. Lemon
Karleen Haberichter
Margaret Hader
In memory of Wayne K. Hader
Ms. Mary E. Henke
Roxy Heyse
Drs. Stephen Hinkle and Margie Boyles
Konrad K. Kuchenbach
In memory of John E. Holland
Susan and Howard Hopwood
Mr. and Mrs. Ted Hutton
George and Angela Jacobi
Jewish Community Foundation
Bill & Idy Goodman Family
Donor Advised Fund
Mr. and Mrs. David L. Johnson
Mary F. Johnson
Susan and Raymond Kehm
Mr. and Mrs. F. Michael Kluiber
Jonathan H. Koenig
and Melissa E. Love Koenig
Kolaga Family Charitable Trust
Kathy Donius and Paul Kosidowski
Mr. and Mrs. Jay Lauck
Robert and Emily Levine
Mr. and Mrs. David Lindberg
Jacob Magnusson
Susan Martin of WEC Energy Group
Donna Martynski
In memory of Jerry Martynski
Mark and Michele Meier
Drs. Daryl Melzer and Rita Hanson
Perry and Susan Michalos
Dr. Mary Ellen Mitchanis
Erik and Carol Moeser
Dr. and Mrs. Squat Botley
Paul Nausieda and Evonne Winston
North Wells Capital
Barbara and Layton Olsen
Charles D. Ortgiesen Foundation
Susan M. Otto
Dr. Thomas and Elaine Pagedas
Shane and Christina Reddemann
Emily and Mike Robertson
In memory of William F. Kachel, Jr
Roger B. Ruggeri and Andrea K. Wagoner
Michael and Eileen Schmalz
Mr. Rand Schmidt and Mr. Steven Sanders
Drs. Ronald and Camille Schulgit
William and MacKay Schultz
In memory of Hans and Irene Schwark

A Grand Future Campaign

Micaela Levine and Thomas St. John
Mr. Richard Seesel
Ms. Carol Skornicka
Carlton Stansbury
Ms. Bonnie Steindorf
Anne Szczygiel
Ann Terwilliger
Lois Tetzlaff
Gile and Linda Tojek
Carolyn and Donald G. Tyler
Mr. and Mrs. Lynn F. Unkefer
Urban Innovations
Mr. and Mrs. Francis Wasielewski
Mr. and Mrs. Brian Wickert
Ms. Janet Wilgus
Mrs. Richard P. Zauner

\$3,000 and above

One Anonymous Donor
Mrs. David Beckwith
Dr. Andrew Catanzaro and Susan Friebert
The Gardner Foundation
Joan McCracken
David Miyama
Rusti and Steve Moffic
Dr. Donna Recht and Dr. Robert Newby
Ms. Ruth Renzelmann
Dr. and Mrs. Ronald Santilli
Patricia Sheehan
Donna and Tom Shriner
Steinway Piano Gallery of Milwaukee
The Stratton Foundation
Winifred and Arthur Thrall
Sandra and Ross Workman

\$1,500 and above

Three Anonymous Donors
Donald and Barbara Abert Fund
Mark and Laura Barnard
Orren and Marilyn Bradley
Martin Brutvan
Napa Chayaworakul and Don Hanlon
Thomas and Joyce Christie
Rhonda and Richard Cohen
Coles Family Foundation
Phillip and Patricia Crump
Mark and Jennie Ehrmann
Barbara Meyer Elsner Foundation
Dr. Jaleh H. Esmaili
C. Frederick Geilfuss II and Anne Hamilton
Greater Milwaukee Foundation
Michael Hack Fund
Pat and Charles Harper
Lisa and Mick Hatch
Mrs. Barbara Himes
In memory of Joseph Himes, M.D.
Daniel Hoan Foundation
Jeanne and Conrad Holling
Ralph and Margaret Hollmon
Julia A. Ihlenfeldt

Deane and Vicky Jaeger
Philip and Jane Johns
Jayne J. Jordan
Mark and Ginny Kannenberg
Steven P. Kelley
Charles and Sandra Kincaid
Dolores Knoernschild
Mary S. Knudten
Barbara and Raymond Krueger
William Lassow
John and Janice Liebenstein
Mr. and Mrs. A. Bela Maroti
Mike and Patty McCauley
Gregory and Susan Milleville
Ms. Melodi Muehlbauer
Rev. and Mrs. William E. Mueller
Richard and Isabel Muirhead
Erik Nelson
George and Monica Oess
Kathryn Koenen Potos
Sarah J. Pratt, M.D.
Martha Prince
Jim and Fran Proulx
Mary Hauser and Jerome Randall
Marcia J.S. Richards
and Donald R. Whitaker
Timothy and Syma Richer
Paul and Fran Seifert
Debra and Daniel Shannon
Dr. and Mrs. C. John Snyder
Leonard Sobczak and David Pionke
Bonnie and Bill Stafford
Dean and Katherine Thome
Kathleen and Frank Thometz
Trinidad Torres
Dr. and Mrs. David R. Tschopp
John and Joanne Wagner
Jim Ward
Barbara Wendt
Karen Weston
Prati and Norm Wojtal
Jim and Sandy Wrangell

\$1,000 and above

Five Anonymous Donors
Mark and Lynn Alan
Brian and Denise Alberti
Tom and Sally Basting
John L. and Janet T. Beck
In honor of Michael J. Schmitz
Scott Bolens and Elizabeth Forman
Joyce Broan
Timothy Bult and Xin Huang
Terry Burko and David Taggart
Drs. William and Edith Burns
Teri Carpenter
Tim and Kathleen Carr
Sachin Chheda and Angela McManaman
Jacquelyn Chrisien
David and Eugenia Coggin

Barbara B. Collings
Sarah Stevenson Cook
In memory of Jeanne Cook
Barbara K. Costanzo
Heidi and Todd Cox
William DeLind
Art and Rhonda Downey
Linda and Eli Frank
Pam Garvey
Jim and Judy Gehl
Rosalie I. Gellman
Anne and Franklyn Gimbel
Brad and Kristi Glocke
Thomas Hamm
Anna Henning
Pastor Timothy Henning
Kathryn Hoffmann
Mr. Jerome Holden
Barbara Huntman
Karen and Peter Jansson
Mr. and Mrs. James A. Kasch
Myrtle Kastner
Mary E. Kelly
Laurie Kinzinger
Bruce Laning
Sally Lewis and Kathleen Rivera
Susan McComb
Debra Miller
Josephine and Kathleen Misiewicz
Elizabeth O'Neill
David Pauly and Renee Couture
Roland A. Perschon
Daniel J. Petry
Christopher and Kristen Piotrowski
Connie Gavin and Bob Rothacker
In honor of Doug and Jane Hagerman
James A. Rydlewicz, MD
Barry and Kathleen Sammons
Ms. Keri L. Sarajian
and Mr. Frederick P. Stratton III
Nina Sarenac
Phil Schumacher and Pauline Beck
Cary and Susan Silverstein
Anne and Randy Sprecher
Jeff and Jody Steren
Maggie and David Stoeffel
Roland and Judith Strampe
Ms. Lola Tegeder
Joan Thompson
Joan Toudot
Laura Vuchetich
Tracy S. Wang, M.D.
Mr. and Mrs. Jerome T. Welz
Jan Whittow
Inge and Frank Wintersberger
Dr. Donald and Marian Yoder
Kathleen Yuille
In memory of David L. Yuille MD
The Zabinski Family
In memory of Nicolas Sluss-Rodionov

Annual Fund

The Milwaukee Symphony Orchestra truly values the music lovers in the concert hall and we thank our contributors to the Annual Fund for investing their time and support to this treasure. We gratefully acknowledge the contributions to the Annual Fund as of January 14, 2021.

Conductor's Circle

Harry John Brown Society

\$100,000 and above

Isabel Bader
Marty Krebs
Nancy Laskin
Sheldon and Marianne Lubar
Charitable Fund of the Lubar Family
Foundation
Michael and Jeanne Schmitz
Julia and David Uihlein

Kenneth Schermerhorn Society

\$50,000 and above

Donald and JoAnne Krause

Edo De Waart Society

\$35,000 and above

Thomas E. Caestecker
Robert and Gail Korb
Andrea and Woodrow Leung
Lorry Uihlein Charitable Lead Unitrust

Andreas Delfs Society

\$25,000 and above

One Anonymous Donor
Laura and Mike Arnow
Elaine Burke
Bobbi and Jim Caraway
Mr. and Mrs. Franklyn Esenberg
Doug and Jane Hagerman
Judy and Gary Jorgensen
Pat and Allen Rieselbach

Maestro's Society

\$15,000 and above

One Anonymous Donor
Dr. Philip and the spirit of Beatrice Blank
Marilyn and John Breidster
Mary and Terry Briscoe
Ms. Dorothy Diggs
Keith Mardak and Mary Vandenberg
Jewish Community Foundation
Eileen & Howard Dubner Donor
Advised Fund
Dr. Brent and Susan Martin
William and Marian Nasgovitz
Jane and Keith Nosbusch

Lois and Richard Pauls
Julie and Steven Peay
Allison M. and Dale R. Smith
Haruki Toyama and Amy Blair
Alice Weiss

Music Director

\$10,000 and above

One Anonymous Donor
Richard and JoAnn Beightol
Marcia P. Brooks and Edward J. Hammond
Dr. Deborah and Jeff Costakos
James Coyle
Bruce T. Faure M.D.
Mr. Mary Lou M. Findley
George E. Forish, Jr.
Mrs. Susan G. Gebhardt
Greater Milwaukee Foundation

Bernard J. and Marie E. Weiss Fund

Judith J. Goetz
Katherine Hauser
Mr. and Mrs. Eric E. Hobbs
Karen Hung and Bob Coletti
Mrs. Alyce Coyne Katayama
Judith A. Keyes
Ms. Geraldine Lash
and Mr. William Borghesani, Jr.
Charles and Barbara Lund
Mr. Peter L. Mahler
Mr. and Mrs. George Meyer
Christian and Kate Mitchell
Patrick and Mary Murphy
Andy Nunemaker
Brian and Maura Packham
Leslie Plamann
Stuart Parsons and Julia Courtright
Drs. Alan and Carol Pohl
Alice E. Read
Sara and Jay Schwister
Susi and Dick Stoll
Mr. and Mrs. Thomas R. Tiffany
Robert and Jessie Whitmore Charitable Trust
Herbert Zien and Elizabeth Levins

Concertmaster

\$5,000 and above

Three Anonymous Donors
Steve Adkins
Sue and Louie Andrew
Thomas Bagwell and Michelle Hiebert
Dr. Rita Bakalars
Alton Bathrick
Donna and Donald Baumgartner
Mrs. David Beckwith
Lois Bernard
William and Barbara Boles
Suzy and John Brennan
Jean Britt
Linda G. Buchsbaum
Roger Byhardt

William and Nancy Carpenter
Ara and Valerie Cherchian
Donald and Judy Christl
Sandra and Russell Dagon
Karen Dobbs and Chris DeNardis
John and Sue Esser
Robert and Kristin Fewel
Lee Fitzsimonds
Paul and Connie Flagg
Richard and Ellen Glaisner
Roberta Gordon
Drs. Carla and Robert Hay
James and Crystal Hegge
Ms. Mary E. Henke
Cory Henschel
Mr. and Mrs. Bernard C. Hlavac
Dr. and Mrs. Samuel Hoke
Howard and Susan Hopwood
James and Karen Hyde
Leon and Betsy Janssen
Jayne J. Jordan
Mr. and Mrs. Yoshimasa Kadota
Christine Krueger
Joyce Kuehl
Susan Kurtz
Peter and Kathleen Lillegren
Gerald and Elaine Mainman
John and Linda Mellowes
William J. Murgas
Paul Nausieda and Evonne Winston
Mark Niehaus
Barbara and Layton Olsen
Dr. Thomas and Elaine Pagedas
Mr. and Mrs. James R. Petrie
Dr. and Mrs. Richard A. Pierce-Ruhland
Agnes and Heinz Proell
Marcia J.S. Richards and Donald R. Whitaker
Steve and Fran Richman
Dr. Thomas and Mary Roberts
Merlin and Gladys Rostad Arts Fund
Kay Schanke
Dr. and Mrs. R. Nikolaus Schmidt
Jan Serr and John Shannon
Mr. and Mrs. Gregory A. Smith
Sherman and Donna Swanson
John and Karen Tomashek
Linda and Gile Tojek
Joan R. Urdan
Mrs. George Walcott
Tracy S. Wang, MD
Nora and Jude Werra
Mr. and Mrs. Donald S. Wilson
Jessica R. Wirth
Diana J. Wood

Principal

\$3,000 and above

One Anonymous Donor
Fred and Kay Austermann
Dr. J. Mark Baker and Susan Loris

Annual Fund

Richard and Kay Bibler
 Marlene and Bert Bilsky
 Chris and Katie Callen
 Dr. Bruce and Marsha Camitta
 Anthony and Vicki Cecalupo
 Jane and Stephen Chernof
 Amy and Frederick Croen
 Cynthia and Brian Dearing
 Joanne Doehler
 Beth and Ted Durant
 Elizabeth and Herodotos Ellinas
 Dr. Donald Feinsilver and Jo Ann Corrao
 Irving D. Gaines
 Fred and Debby Ganaway
 Elizabeth and William Genne
 Ginny Hall
 Jean and Thomas Harbeck Family Foundation
 Margarete and David Harvey
 Judith and David Hecker
 Drs. Stephen Hinkle and Margie Boyles
 Charles and Jean Holmburg
 Barbara Hunt
 Lee and Barbara Jacobi
 David and Mel Johnson
 Matthew and Kathryn Kamm
 Dr. Jack and Myrna Kaufman
 Dr. and Mrs. Kim
 Mary S. Knudten
 Benedict and Lee Kordus
 Calvin and Lynn Kozlowski
 Stanley Kritzik
 Norm and Judy Lasca
 Eugene and Gwen Lavin
 Dr. Joseph and Amy Leung
 Micaela Levine and Thomas St. John
 Frank Loo and Sally Long
 James and Janet Luty
 Michael and Maureen McCabe
 Dr. Ann McDonald
 Merle and Sandra McDonald
 Judith Fitzgerald Miller, PhD, RN, FAAN
 Dr. Mary Ellen Mitchanis
 Rusti and Steve Moffic
 David and Mary Newell
 Robert and Ruth O'Toole
 David Peterson
 Jim and Fran Proulx
 Christine Radiske and Herbert Quigley
 Pat and David Rierson
 Roger Ritzow
 James Schultz and Donna Menzer
 Lt. Cmdr. Ronald D. and Carol R. Scott
 Mary and Jim Scott
 Roger and Judy Smith
 Sue and Boo Smith
 Nita Soref
 Loretto and Dick Steinmetz
 James and Cynthia Stoll
 Kathleen and Frank Thometz
 Corinthia Van Orsdol

Thora Vervoren
 Jim Ward
 Mr. Charles M. Webster
 Ann and Joe Wenzler
 Floyd Woldt
 Mr. Wilfred Wollner
 Carol and Richard Wythes
 Sandra Zingler and Barbara Johnson

Artist

\$1,500 and above

Six Anonymous Donors
 Frances and Lowell Adams
 Richard and Sara Aster
 Mrs. Marilyn M. Auer
 Mark and Laura Barnard
 Priscilla and Anthony Beadell
 Jacquelyn Behnke
 Richard and Gloria Bergman
 Art Blair
 Orren and Marilyn Bradley
 Cheri and Tom Briscoe
 Mrs. John H. Burlingame
 Mr. David E. Cadle
 Karen and Harry Carlson
 B. Lauren and Margaret Charous
 Drs. Thomas and Gisela Chelimsky
 Edith Christian
 Mary and James Connelly
 Lynda and Tom Curl
 Paul Dekker
 Sigrid Dynek and Barry Axelrood
 Dr. and Mrs. Harry A. Easom
 Mr. Donald Elliott
 Joseph and Joan Fall
 Stan and Janet Fox
 Jo Ann and Dale Frederickson
 Jane K. Gertler
 Kurt and Rosemary Glaisner
 William and Colette Goldammer
 Ruth Goldmann and Harry Wallace
 Dr. Burton E. Goodman and Harriet
 Bocksbaum
 Greater Milwaukee Foundation
 Luty Fund
 John and Shirley Jeffrey Fund
 Donna and Tony Meyer Fund
 Judith L. Harrison
 Robert Hey
 Robert S. Jakubiak
 Ann Janikowsky
 Karen and Peter Jansson
 Jewish Community Foundation
 Dorothy & Merton Rotter
 Donor Advised Fund
 Marilyn W. John
 Candice and David Johnstone
 Mr. William Josephson
 Maja Jurisic and Don Fraker
 Mr. and Mrs. George C. Kaiser

Corey Kallas
 Lynn and Tom Kassouf
 Dr. Bruce and Anna Kaufman
 Julilly Kohler
 Kolaga Family Charitable Trust
 Milton and Carol Kuyers
 Mary E. Lacy
 Drs. Kaye and Prakash Laud
 Dr. Douglas, Berna, and Todd Levy
 Kathleen Lovelace
 Dr. and Mrs. Debesh Mazumdar
 Dr. Guy and Mary Jo McDonald
 Dr. Daniel and Constance McCarty
 Genie and David Meissner
 Gregory and Susan Milleville
 Rev. and Mrs. William E. Mueller
 Mr. and Ms. Bruce Myers
 Drs. Donna Recht and Robert Newby
 Jean A. Novy
 Susan Otto
 Dr. David Paris
 Richard Patt
 Raymond and Janice Perry
 Mr. Douglas E. Peterson
 Jessica and Paul Pihart
 Kathryn Koenen Potos
 Dr. Francis Randall
 Roberta and David Remstad
 Timothy and Syma Richer
 Carmen Rigau and David Beach
 Emily and Mike Robertson
 Dr. Ann Rosenthal and Dr. Benson Massey
 Dottie Rotter
 Keri Sarajian and Frederick Stratton III
 Judy and Tom Schmid
 Rev. Doug and Marilyn Schoen
 Richard Eli Schoen
 Paul and Frances Seifert
 Dr. and Mrs. Kevin R. Siebenlist
 Paul and Diane Singer
 Margles Singleton & Clay Young
 Mrs. George R. Slater
 Kathy and Salvatore Spicuzza
 Carlton Stansbury
 Susi and Dick Stoll
 John and Anne Thomas
 Dean and Katherine Thome
 R. James and Jean Tobin
 Sara J. Toenes
 Mr. and Mrs. Lynn F. Unkefer
 Mr. and Mrs. Francis Wasielewski
 John Winter
 Lee and Carol Wolcott
 Leo Zoeller

Orchestra Circle

\$1,000 and above

Six Anonymous Donors
 Jantina and Donald Adriano
 James and Nora Barry

Annual Fund

Clair and Mary Baum
Mr. James M. Baumgartner
Mr. and Mrs. Ronald Beckman
Elliot and Karen Berman
Karen and Geoffrey Bilda
Mr. and Mrs. Darold Borree
Art and Jacinda Bouton
Walter and Virginia Boyer
Dr. and Mrs. James D. Buck
Barbara and Dr. Henry Burko
Ms. Trish Calvy
Jean and Dr. Curtis Carter
B. Lauren and Margaret Charous
Nicole and Jack Cook
Mr. Dominique Delugeau
Mary Jane and Robert Denton
Madison Dohmen
Bret Dorhout
Jack Douthitt and Michelle Zimmer
Mrs. Jacquelyn A. Drummer
Mary Ann and Bob Dude
Beulah Romer Erickson
Mr. and Mrs. A. William Finke
Anne and Dean Fitzgerald
Bill and Kari Foote
Mark Franke and Mason Sherwood
Ms. Barbara Fritschel
Robert Gardenier
Ronald E. Jacquart, S.C.
Martha Giacobassi
Ralph and Cherie Gorenstein
Alison Graf and Richard Schreiner
Charmaine and Kurt Gunderson
Greater Milwaukee Foundation
Dresselhuys Family Fund
Jay Kay Foundation Fund
William R. and Charlotte S. Johnson Fund
Stephen and Judy Maersch Fund
Pat and Charles Harper
Mr. Charles W. Helscher
Mr. Al Hentzen
Dr. Sidney and Suzanne Herszenon
Jerrold and Elizabeth Hilton
Terry Huebner
Linda Ivarson
Mrs. Loretta N. Julian
Megumi Kanda Hemann
and Dietrich Hemann
James and Peggy Karpowicz
Christine and J. Patrick Keyes
Dennis and Sandy King
Laurie Kinzinger
Heidi and Tommy Knudsen
Barbara and Donald Koehler
Mary Krall
Dr. and Mrs. Anthony Krausen
Dr. Michael J. Krco
Ginger Lazovik
Larry and Mary LeBlanc
Bruce and Elizabeth Loder

Richard and Roberta London
Mary and Robert Loots
Mr. Peter Loris
Wayne and Kris Lueders
Ms. Joan Maas
Jack and Joan Malin
Dr. and Mrs. Francisco Martinez
Mr. Michael McBride
Joni and Joe McDevitt
Mr. and Mrs. Dean Mehlberg
Robert E. Meldman and Lila F. Silverberg
Christel Mildenberg
Emily and Christopher Miller
Moya Mowbray and Roland Schroeder
David and Gail Nelson
Lynn and Lawrence Olsen
Jane O'Meara
Mr. T. Michael Parker
Jamshed and Deborah Patel
Jo Perlson
Gerald T. and Carol K. Petersen
Cathy Procton
Hattie and Ted Purtell
Mr. James G. Rasche
Mr. Randy Reddemann
Philip Reifenberg
Drs. Walter and Lisa Rich
Susan Riedel
Mrs. Inger Riley
Mr. and Mrs. Dan Robbins
Dr. and Mrs. David Y. Rosenzweig
Mr. and Mrs. Roger Schaus, Jr.
Lawrence and Katherine Schnuck
Elaine Schueler
Bob and Sally Schwarz
Mr. Brian M. Schwelling
Red and Ruth Schwertfeger
Donna Smith
Dr. and Mrs. C. John Snyder
Barbara Ann Stein
Jeff and Jody Steren
Anna and Richard Teerlink
Kent and Marna Tess-Mattner
Rebecca Thomas
Mr. Stephen Thompson
Mr. and Mrs. James S. Tidey
Drs. Steven and Denise Trinkl
Ms. Lynde B. Uihlein
Mike and Peg Uihlein
Jacquelyn U'Ren
James Van Ess
Michael Walton
Mr. and Mrs. A. James White
Robert and Lana Wiese
Mr. and Mrs. James Wigdale
Linda and Dan Wilhelms
Prati and Norm Wojtal
Jim and Sandy Wrangell
Mrs. Richard P. Zauner

Symphony Friends Sustainer \$500 and above

Eleven Anonymous Donors
Dr. and Mrs. Albert H. Adams, M.D.
Mr. and Mrs. Larry L. Anderson
Dr. Joan Arvedson
Mr. Stephen Bablitch
Robert Balderson
Matthew J. Bartel
Dr. Patricia Barwig
Roberta Bass
Thomas Bauldry and Thomas Czisny
Mr. and Mrs. Jean M. Beaudoin
Margery Becker
Mr. Patrick J. Behling
Mr. and Mrs. John C. Bergman
Carolee and Arthur Beutler
Roger Bialcik
Carole and Donald Bock
Naomi and Sid Bodine
John and Sandra Bolger
Danielle Boyke
Ms. Elizabeth B. Brasure
Robert Brazner
Mr. James Brown
Thomas Brown
Michael and Marianna Bruch
Valerie Brumder
Kathleen Burchby, MD
Thomas Bush and Rosalie Neufeld
Mr. Tom Buthod
Bruce and Joan Butterfield
David and Oksana Carlson
Steve Carlton
Mr. John Chain
Mr. and Mrs. Thomas F. Christie
Ms. Katie L. Cizel
Martha and James Clark
Sarah Stevenson Cook
Wayne and Marlene Cook
Barbara K. Costanzo
Steven Cupery and Lorna Young
Mr. Russell Darrow Jr.
Mr. Jeffery Debbink
Ms. Kristine L. Demski
Ruth and Joseph Doninger
Susan and John Dragisic
Elizabeth and Robert Draper
Gary Drescher
Dr. and Mrs. Peter Drescher
Don and Nora Dreske
Margot and John Dunn
Dr. Eric A. Durant
Tom Durkin and Joan Robotham
Debra Eder
Rosemarie Eierman
Gerald and Signe Emmerich
Sheila Engfer
Thomas and Peggy Fahl
Mrs. Amy H Farkas

Annual Fund

Dr. Eric and Anne Fisher
Howard Frankenthal
Mr. and Mrs. Gerald Freitag
Allan and Mary Ellen Froehlich
Roland and Judith Froehlich
Robert and Sally Gabriel
Mark and Virginia Gennis
Brad and Kristi Glocke
Pearl Mary Goetsch
Emil Gohr
Stephen and Bernadine Graff
Mr. and Mrs. James Gramentine
Greater Milwaukee Foundation
Paloucek Family Fund
Bill and Gwen Werner Fund
Mrs. David Gruber
Mrs. Janine Gruna
Marta P. and Doyne M. Haas
Leila and Joe Hanson
Kathleen M. Hart
Mr. Paul and Dr. Kathy Hartke
Cheryl and Roy Hauswirth
Ms. Barbara Hayden
Mr. Michael L. Heidreich
Dr. Bob and Katy Henschel
Darla Hium
Megan Holbrook and Eric Vogel
Mr. Jerome Holden
Jeanne and Conrad Holling
Marilyn and William Holmquist
Laura and James Holtz
Reynolds and Linda Honold
Richard and Jeanne Hryniewicki
Janet Isbister
Jerome and Alice Jacobson
Pauline and Thomas Jeffers
Robert and Carlotta Johnson
Jewish Community Foundation
Margery H. & Irvin M. Beck
Donor Advised Fund
Alice and Jerome Jacobson
Donor Advised Fund
Diana & Kenneth Stein
Donor Advised Fund
Charles and Mary Kamps
Rose and Dale Kaser
Robert and Sandra Kattman
Susan and Raymond Kehm
Eileen Kehoe and Bud Reinhold
Brian and Mary Lou Kennedy
Mr. and Mrs. Kenan J. Kersten
John and Debra Kissinger
Mr. and Mrs. Michael G. Klein
Carol and Donald Klockow
Joseph Kmoch
Jonathan and Willette Knopp
Dana M. Krejcarek
Doris Kresheck
E.J. and Meloney Kubick
Thomas and Evelyn Lajiness

Kevin Langreck
Avrum and Dannette Lank
Jeffrey A. Lasselle
Larry and Esther Lauwasser
Chris and Emilia Layden
Mr. Helen Leggeri
Bridget Lenz
Dale and Barbara Lenz
John and Janice Liebenstein
Mr. and Mrs. David Lindberg
Sandra Lofte
Frances Luebke
Ann MacIver
Mr. Peter Mamerow
Ann Margolis
Ken-David Masur
Rita McDonald
Mr. Gregory J. McCarthy
Diane Griewank McGinn and Thomas McGinn
Drs. Daryl Melzer and Rita Hanson
Ms. Mary Kaye Merwin
Anne and Tom Metcalfe
Mrs. Debra L. Metz
Dr. and Mrs. Nicholas Meyer
Ms. Jean L. Mileham
Theodore and Kelsey Perlick Molinari
Mr. Goeffrey R. Morgan
Patricia and George Mueller
Mr. Michael Mueller
Mr. and Mrs. Frank J. Muench
Peter and Deborah Musante
Thad Nation
Erik Nelson
Dr. and Mrs. Joseph Novak
Mr. Dennis O'Connell
Estee O'Connor
Marcia Olen
Georgiana Orthaus
Joseph Pabst
Scott Paegelow and Charles Klockner
Jon Pagenkopf, DDS
Dorene and Phil Paley
Dr. and Mrs. James T. Paloucek
Pat and Henir Pensis
Dr. David and Louise Petering
Edna Pfeiffer
James Phillips
Frank and Angela Pintar
Tamara Porsche
William Prost and Cynthia Krueger-Prost
John Pustejovsky
Ms. Harvian Raasch-Hooten
Barbara and Duane Raetz
Robert Rafel
Norman and Virginia Rambo
Lysbeth and James Reiskytl
Werner and Carol Richheimer
John Roloff
Dolores Ruetz
Margaret Ruscetta

Dr. Thomas J. Russell
Allen and Millie Salomon
Jennifer and Kyle Samuelson
Mrs. Robin Sasman
Mr. and Mrs. Wilbert Schauer
Don and Judy Schultz
Beverly and Gary Schulze
Phil Schumacher and Pauline Beck
Mr. and Mrs. Mark W. Schwallie
Fred and Ruth Schwertfeger
Ronald and Judith Shapiro
Greg and Marybeth Shuppe
Mr. and Mrs. Charles D. Siemers
Jeanne and Richard Somers
Mr. and Mrs. Reginald Sprecher
Diana and Ken Stein
Sue Martin-Steiner and Anthony Steiner
Fred and Linda Steinlein
Ms. Lola Tegeder
Mr. and Mrs. Gerard Tempesta
Marilyn and Bob Teper
Ann Terwilliger
Joan Thompson
Peter Turner and Nancy Northey
Roy and Sandra Uelner
John Viste and Elaine Strite
Ms. Suzy Weisman
Henry J. Wellner
Lynn and Richard Wesolek
Sammis and Jean White
Ann and George Whyte
Paul and Margaret Wickesberg
Terry and Carol Wilkins
Gerald and Judith Wille
Ron and Alice Winkler
Alderman Terry L. Witkowski
Mrs. Melinda D. Wolf
Marilyn Workman
Mr. Daryl and Mrs. Bonnie Wunrow
Dr. Howard and Jane Zeff
Marilyn and Doug Zwissler

Corporate and Foundation Support

The Milwaukee Symphony Orchestra truly values the generosity of music-loving patrons in the concert hall and throughout the community.

We especially thank our Corporate and Foundation contributors for investing their time and support to this treasure. We gratefully acknowledge contributions from:

\$1,000,000 and above

Anonymous
United Performing Arts Fund

\$250,000 and above

Argosy Foundation
The Lynde and Harry Bradley Foundation

\$100,000 and above

Herzfeld Foundation
Rockwell Automation
State of Wisconsin – Department of Administration
WEC Energy Group

\$50,000 and above

Greater Milwaukee Foundation
Milwaukee Symphony Orchestra Fund
Johnson Controls
Milwaukee County Arts Fund (CAMPAC)
Melitta S. Pick Charitable Trust

\$25,000 and above

Anonymous
Bader Philanthropies, Inc.
Chase Family Foundation
First Midwest Bank
Godfrey & Kahn
Greater Milwaukee Foundation
Gertrude Elser and John Edward Schroeder Fund
Helen and Jeanette Oberndorfer Fund
Norman and Lucy Cohn Family Fund
Komatsu Mining Corp. Foundation
Krause Family Foundation
Ogletree Deakins
R.D. & Linda Peters Foundation
Schoenleber Foundation, Inc.
U.S. Bank
Wisconsin Department of Tourism - JEM

\$15,000 and above

A.O. Smith Foundation, Inc.
Bert L. & Patricia S. Steigleder Charitable Trust
Gladys E. Gores Charitable Foundation
Kahler Slater
Rite Hite Holding Corporation
ROS Foundation
The League of American Orchestras
Wisconsin Arts Board

\$10,000 and above

BMO Harris Bank
CD Smith Construction Services
Charles D. Ortgiesen Foundation
David C. Scott Foundation
Ellsworth Corporation
Greater Milwaukee Foundation
James and Verna Kiefer
Jane Bradley Pettit Foundation
Marietta Investment Partners
Northwestern Mutual
Ralph Evinrude Foundation
William and Janice Godfrey Family Foundation
Yabuki Family Foundation

\$5,000 and above

Anon Charitable Trust
Arts Midwest
Burke Properties
Common Links Construction, LLC
CornerStone One
Frieda & William Hunt Memorial Trust
Ernst & Young, LLC
Foley & Lardner LLP
GRAEF
Greater Milwaukee Foundation
ELM II Fund
William A. and Mary M. Bonfield, Jr. Fund
Guardian Fine Arts Services
Metropolitan Associates
MGIC Investment Corporation
Milwaukee Arts Board
Northern Trust
Roxy and Bud Heyse Fund
Staff Electric

\$2,500 and above

Briggs & Stratton Corporation
Foundation, Inc.
Camille A. Lonstorf Trust
Commerce State Bank
Dean Family Foundation
Greater Milwaukee Foundation
Margaret Heminway Wells Fund
Joan and Fred Brengel Family Foundation, Inc.
Richard G. Jacobus Family Foundation
Theodore W. Batterman Family Foundation

\$1,000 and above

Anthony Petullo Foundation, Inc.
Clare M. Peters Charitable Trust
Ellis Family Charitable Fund
Glendale Woman's Club
Greater Milwaukee Foundation
Cottrell Balding Fund
Del Chambers Fund
Eleanor N. Wilson Fund
Drs. George and Christine Sosnovsky Fund
Henry C., Eva M., Robert H. and Jack J. Gillo Charitable Fund
Irene Edelstein Memorial Fund
Mildred L. Roehr & Herbert W. Roehr Fund
Milwaukee Bucks
Perlick Corporation
Steinway Gallery of Milwaukee
Townsend Foundation

\$500 and above

Albert J. & Flora H. Ellinger Foundation, Inc.
Colliers International
Greater Milwaukee Foundation
Carrie Taylor & Nettie Taylor Robinson Memorial Fund
Robert C. Archer Designated Fund
Kapco Inc
Usinger Foundation

Tributes

In memory of Lowell Adams

Robert Branston

In memory of Sue Armstrong

Clair and Mary Baum
Mary and James Connelly
Claudia Garber
Merry Gerschke
Brett Gordon
Todd Gordon
Julie Logan
John Mitchell
Christine O'Brien
Rod Reilly
Mary Reinhart
Tracy Rothman
Alexandra Sullivan

In memory of Edward Beale

Richard Bautch

In memory of Phyllis and Clarke Danforth

Elsie Arnold
Amy Doke and Steve Betolas-Jeske
Paul and Marty Eaton
Tama and Scott Gluck
Lynn and Dave Hammen
Christine Soener
Judy and Tom Spike
Norma Thompson
Kenlyn and Ron Thronson

In memory of

Madeline De Servien-Kenwood

Ernestine Bradley
Alice F. Freed
Jennifer and Lance Granholm
Juliet Gorsuch
Samantha Halvorsen
James Henley
Rita D. Jacobs
Sandra Johannes
Melora and David Kaplan
Lee Khanna
Demaris and Gontran Kenwood
Alice and Frank Lemire
Linda G. Levine
John and Barbara Mallon
Jerry Mazur
Lina Mitchell
Eugene Pugatch
Cathy Regnier
Janet Schwahn
Ingegerd Silvis
Mark Steinhilber
Janet Susi
Robert and Carolyn Tilden
Sharon Wild
Kay Wilkins

In memory of Carlotta Durand

Carla Durand

In memory of William D. Faude

Judith Christl

In honor of Helen Flanner

Fran Halas

In memory of Martin Gluckstein

Andrew Harris
Heidi Huber

In loving memory of Judith Harrison from the MSO League Past Presidents

Judy Christl
Mary Connelly
Marta Haas
Roxybelle Heyse
Jean Holmburg
JoAnne Krause
Eloise Pingry
Linda Tojek

In memory of Judith Harrison

Fred and Kay Austermann
Elizabeth Blank
Donald and Judy Christl
Mary and James Connelly
Elizabeth Ryan-Douglas
Howard and Eileen Dubner
Sigrid Dynek and Barry Axelrood
GFWC Shorewood Woman's Club, Inc.
Marta P. and Doyne M. Haas
Vincent and Marcia Henry
Roxy Heyse
Jean and Charles Holmburg
Barbara Hunt
Lucy Husting
Constance Jaeger
Benedict and Lee Kordus
JoAnne and Donald Krause
Deborah Ann Lancello
D'Ann Malloy
Christel Mildenberg
Patricia and George Mueller
Eloise R. Pingry
Robert Pingry
Robert E. Roenitz
Elizabeth Ryan-Douglas
Linda and Gile Tojek
Joan, Jennifer, Jon, Jeff
and the Spirit of Jim Urdan
Carol and James Wiensch
Henry Vincent

In memory of Margaret Harvey

Ms. Susanne L. Burwell

In honor of Dr. Carla Hay

Colleagues in the Department of History at
Marquette University

In memory of Edward Heinecke

Lee and Barbara Jacobi
Stephen Heinecke

In memory of Roxy Heyse

Donald and Judy Christl
Mary and James Connelly
Marta P. and Doyne M. Haas
Kathryn Harrison
Jean and Charles Holmburg
Jennifer Huffstetler
Barbara Hunt
Lee and Benedict Kordus
JoAnne and Donald Krause
Deborah Quirk
Linda and Gile Tojek
Carol and James Wiensch

In memory of John Holland

Kathryn Farseth

In memory of Ida

Maury Berger

In memory of Chris Inloes

Michael Schelble
Vector Surgical, LLC

In honor of Philip and Jane Johns

Timothy Johns

In honor of Alyce Katayama

Steven and Buffy Duback

In honor of Madeleine Kenwood

Eugene Pugatch

In memory of Alice Krebs

Rosemary Bell
John Berthelsen
Jean Britt
Mary Ann Chirichigno
Donald and Judy Christl
Alan Eades
Anne and Richard Egan
Henry Elsesser
Beth Fredrickson
Beverly Friese
Susan Gallion
Lee and Barbara Jacobi
Judy and Gary Jorgensen
Reverend and Mrs. James Kaestner
Harold Kirby
Bill Little
Edward Maglietta
Genie and David Meissner

Tributes

George L.N. Meyer Family Foundation
James Murray
Jennifer and Dennis Najoom
D.T. Offerdahl
Lynn Paull
Margaret Rathmann
Pat and Allen Rieselbach
Michael Schmitz
Jeanne Tomaro
Joan R. Urdan
Arthur Wetzel
Jeremy Wilson

In honor of John and Gerry Kroboth
Ana and Scott Conant
Rick Kroboth

In memory of Arthur Laskin
Margery Becker
Dr. Philip and the spirit of Beatrice Blank
Terry Burko and David Taggart
Sue Christensen
Anne and Dean Fitzgerald
Elizabeth S. Keay
Norm and Judy Lasca
Christel U. Mildenberg
James Phillips
Pat and Allen Rieselbach
Michael Schmitz
Mary Stanley
Joan, Jennifer, Jon, Jeff
and the Spirit of Jim Urdan

In memory of Jerome Leising
Arlene Glenz

In memory of Todd Levy's Mother
Barbara Himes

In honor of Susan Martin
Caroline Ham

In memory of Jerry Martynski
Jerry and Donna Martynski

In memory of Ann Miller
Anne and Dean Fitzgerald

In honor of Patt Mumm-Lovely
James and Barbara Dittl

In honor of Gilbert Palay
Janet L. Laughlin

In memory of W. Stuart Parsons
Richard Abdoo
Buffy and Steve Duback
Genie and David Meissner
Michael Schmitz
Kathrine Wolf

In memory of Marion R. Pinchar
Nancy Pinchar

**In honor of Bob Schuppel –
Father's Day 2020**
Susan Schuppel-Paul

In memory of Hans Schwark
Christa Blaschke
Elizabeth Feith
Siegfried Hagedorn
Karla Heuer
Suzanne Kelley
Elizabeth Korosec
Barbara and Layton Olsen
Mary Reinhart
Vicki Schaal

In memory of Robert Slater
Anne and Dean Fitzgerald
Lyn Slater

In memory of Anne Stratton
Joan, Jennifer, Jon, Jeff
and the Spirit of Jim Urdan

In memory of Eileen M. Sukawaty
Eric Miller

In honor of Peter Thomas
Susi and Dick Stoll

In memory of Joseph Velednitsky
Mrs. George Walcott

**In honor of the Wauwatosa School District
Music Teachers**
Sarah J. Lerand

In memory of Allan Wirth
Mary Ann Bink
Ruth Karp-Hirtz
Christel Marschner
Mary Starosta

MSO 2020.21 Administration

EXECUTIVE

Mark Niehaus, *President & Executive Director,
Michael and Jeanne Schmitz Chair*
Susan Loris, *Executive Vice President for Institutional
Advancement, Charles A. Krause Chair*
Bret Dorhout, *Vice President of Artistic Planning*
John Roloff, *Vice President of Orchestra and Facilities Operations*
Robin Sasman, *Vice President & Chief Financial Officer*
Heidi Gempeler, *Chief of Staff*
Cynthia Moore, *Human Resources, Diversity & Inclusion Manager*

ADVANCEMENT

Tina Itson, *Director of Institutional Giving*
Michael Rossetto, *Director of Individual Giving*
Celeste Baldassare, *Campaign Manager*
Nate Groonwald, *Advancement Officer*
Elliott King, *Grants & Research Manager*
Orin Larson, *Individual Giving Manager*
William Loder, *Annual Fund Manager*
Tracy Migon, *Development Systems Manager*
Daniel Petry, *Campaign Gift Officer*
Emily Santeler, *Advancement Associate*

EDUCATION & COMMUNITY ENGAGEMENT

Rebecca Whitney, *Director of Education*
Michelle Pehler, *ACE and Education Manager*
Hannah Esch, *Concerts for Schools and Education Manager*

FINANCE

Teresa Griggs, *Senior Accountant*
Jennifer Hausch, *Controller*
Jenny Beier, *Accountant*

MARKETING

Jennifer Samuelson, *Senior Director of Patron Experience &
Front of House Operations*
Ana Cook, *Director of Events and Partnerships*
Erin Kogler, *Director of Communications*
Kathryn Reinardy, *Director of Marketing & Strategic Engagement*
Luther Gray, *Associate Director of Patron Services*
Al Bartosik, *Box Office Manager*
Adam Cohen, *Patron Systems Manager*
Marie Holtyn, *Box Office Supervisor*
Marcella Morrow, *Marketing Manager*
Kerry Ryan, *Communications and Content Coordinator*
Patrick Schley, *Interim House Manager*

OPERATIONS

Françoise Moquin, *Director of Orchestra Personnel*
Rick Snow, *Director of Facilities*
Frank Almond, *Artistic Advisor*
Paul Beck, *Associate Librarian*
Patrick McGinn, *Principal Librarian,
Anonymous Donor, Principal Librarian Chair*
Terrell Pierce, *Operations Manager*
Rip Prétat, *Assistant Orchestra Personnel Manager*
Emily Wacker Schultz, *Artist Duty Assistant*
Jeremy Tusz, *Audio & Video Producer*
Christina Williams, *Chorus Manager*



UNITEDPERFORMINGARTSFUND

INVEST IN INSPIRATION

When you donate to the United Performing Arts Fund, you support more than a show. Your gift is an investment in our local community, helping to enrich our culture, the economy and arts education for the children in our area.

Let that be your cue to act.

DONATE TODAY AT UPAF.ORG/DONATE.

Milwaukee Ballet, *The Nutcracker*, 2017, Marize Fumero, Photo by Mark Frohna;
First Stage, *The Wiz*, DiMonte Henning, Darrington Clark and Reese Parish, Photo by Paul Ruffolo;
Milwaukee Youth Symphony Orchestra, Photo by Ron Oshima



YOUR LOCAL BANK. PROUD SUPPORTER OF THE ARTS.

**First Midwest Bank is honored to support the
Milwaukee Symphony Orchestra.**

We are your local southeast Wisconsin bank.
Connect with us for:

- Personal Banking
- Small Business Banking
- Commercial Banking
- Wealth Management



First Midwest Bank

BANK WITH MOMENTUM

www.FirstMidwest.com

Member FDIC 

imagination + technology =

possibility

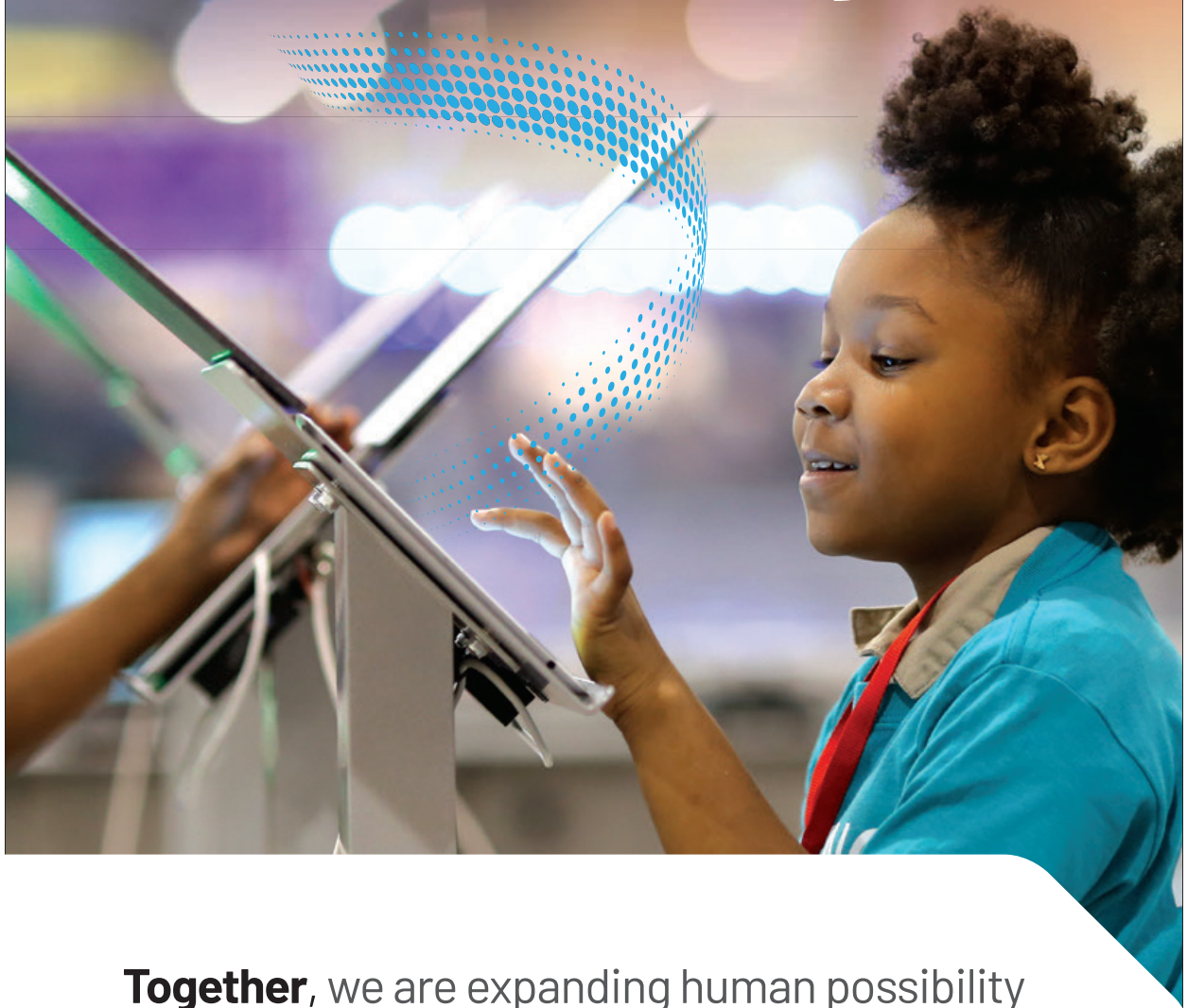

Together, we are expanding human possibility in our communities- helping nurture the next generation of builders, makers, and innovators.



**Rockwell
Automation**