



STORM & DRIVE

Friday, May 7, 2021 at 11:15 am
Saturday, May 8, 2021 at 7:30 pm

ALLEN-BRADLEY HALL



JOHANN WENZEL ANTON STAMITZ

Symphony in E-flat major, Opus 11, No. 3

I. Allegro assai

III. Minuetto

IV. Prestissimo

FRANZ XAVER RICHTER

Sinfonia in C minor (No. 13)

I. Spiritoso

II. Andante e piano

III. Tempo de Menuet

WILHELM FRIEDEMANN BACH

Sinfonia in D minor, BR-WEB C7/Fk 65

Adagio – Allegro e forte

CARL PHILIPP EMANUEL BACH

Sinfonia III in F major, Wq 183, No. 3

I. Allegro di molto

II. Larghetto

III. Presto

[played without pause]

WOLFGANG AMADEUS MOZART

Symphony No. 20 in D major, K. 133

I. Allegro

II. Andante

III. Menuetto

IV. [Allegro]

This weekend's performances are sponsored by **JoAnne and Don Krause**. This weekend's concerts are supported in part by the **Schoenleber Foundation, Inc.** The Reimagined Season is sponsored by the **United Performing Arts Fund**. The Classics Series is sponsored by **Rockwell Automation**.

STORM AND DRIVE

Program Notes by J. Mark Baker

The symphonic form as we know it today has its roots firmly planted in the mid-18th century. From the sons of J.S. Bach and their contemporaries to the teenaged Mozart, we'll explore the unstoppable force that was the early symphony.

Johann Stamitz

Born 19 June 1717; Havlíčkův, Bohemia

Died 27 March 1757; Mannheim, Germany

Symphony in E-flat major, Opus 11, No. 3

Composed: c1754-55

First performance: Unknown

Instrumentation: 2 oboes; 2 horns; strings



In telling the story of the early symphony, we must begin with Johann Stamitz. A virtuoso violinist, a first-rate orchestral trainer, and a prolific composer, he penned over 50 symphonies, ten orchestral trios, numerous chamber works, a few sacred choral pieces, and over 25 concertos – including 14 for violin and 11 for flute. As director of music at the Mannheim court of Elector Carl Theodor, he assembled a group of composers that came to be known as the Mannheim School. Under his leadership, the Mannheim orchestra became the most renowned ensemble of the time throughout Europe.

The orchestra developed a new range of effects, which the Mannheim composers were all too eager to exploit. Particularly famous was their crescendo, as were the “Mannheim rocket” (an ascending triad) and the “Mannheim sigh” (a two-note appoggiatura figure). As we’ll see, the Mannheim School influenced Mozart and other composers, making important contributions to the development of the orchestra and the history of the symphony.

Stamitz’s Opus 11, No. 3 dates from c1754-55, placing the E-flat major symphony among the last he composed. It was issued posthumously in 1758, by the Parisian publisher Venier, in a collection of symphonies by various composers. The sprightly Allegro assai is built on two contrasting themes. Stamitz makes good use of his modest orchestral forces, giving important melodic material to the oboes. Horns and oboes add color to the brisk Menuetto, whose trio is set in the relative minor key. The brief but robust Prestissimo, in 3/8 meter, is rife with forward-driving momentum and stirring *crescendi*.

Franz Xaver Richter

Born 1 September 1709; Holešov, Moravia
Died 12 September 1789; Strasbourg, France

Sinfonia in C minor (No. 13)

Composed: c1744

First performance: Unknown

Instrumentation: harpsichord; strings



The German composer Franz Xaver Richter was in his early 30s when he was appointed vice-Kapellmeister to the Prince-Abbot in Kempten, Allgäu in 1740. By 1747, he had moved to the Mannheim court, where he first was employed as a bass singer. He later became one of the foremost composers there, penning many symphonies, concertos, chamber music (including string quartets), and vocal works (mostly sacred). His music stands apart from the Mannheim style; it is often contrapuntal, showing the Viennese influence. In 1769, he became Kapellmeister at Strasbourg Cathedral, where both his performing and composing activities turned increasingly to sacred music. In addition to his ecclesiastical work, he was a respected teacher and wrote a treatise on composition.

The Sinfonia in C minor was penned several years before he joined the Mannheim court, published in Paris in 1744. "Nevertheless," writes editor and scholar Allan Badley, "in many respects, [it is] not dissimilar to Johann Stamitz's early works and doubtless played [its] part in the evolution of the Mannheim style." In his book, *Music in the Classical Period*, Reinhard G. Pauly notes, "Richter's symphonies are in three movements; occasionally a minuet serves as last movement, as it also does in some symphonies by Austrian contemporaries. Yet cantabile themes and orchestral texture represent the Mannheim style." That is the case here.

From its opening measures, the Spiritoso's contrapuntal nature is apparent, as ascending chord tones and melodic fragments are echoed among the instruments. Textures, dynamics, and articulations turn on a dime. The gentle second movement, Andante e piano, is set in the relative key of E-flat major. Once again, upward arpeggios provide much of the melodic material. An august Menuet in C minor, with a trio in C major, brings the work to a stately close.

Wilhelm Friedemann Bach

Born 22 November 1710; Weimar, Germany
Died 1 July 1784; Berlin, Germany

Sinfonia in D minor, BR-WEB C7/Fk 65

Composed: 1733-46

First performance: Date unknown; Dresden, Germany

Instrumentation: 2 flutes; harpsichord; strings



Wilhelm Friedemann was the second child and eldest son of Johann Sebastian and Maria Barbara Bach. He was born in Weimar, during his father's tenure there in the Duke's "Capelle und Kammermusik." Said to have been his father's favorite and most gifted scion, *The Well-Tempered Clavier*, Book 1 (1722) was written with the 12-year-old Friedemann in mind; but Sebastian did not permit too much concentration on only the keyboard: In 1726 he was sent to Merseburg to study the violin with J.G. Graun for almost a year.

Widely regarded as the best organist in Germany, Friedemann was a famous improviser, and a complete master of counterpoint. Sadly, though, his career was little more than a series of wasted opportunities. (We can only imagine the psychological toll his mother's death – he was nine years old – and his father's subsequent marriage to Anna Magdalena, must have taken on him.) At age 23, he was appointed organist of St. Sophia's Church at Dresden, and in 1746 became organist of the Liebfrauenkirche at Halle; his father's influence was enough to secure him the latter position without the usual trial performance.

When Johann Sebastian died in 1750, the stabilizing influence in Friedemann's life seems to have evaporated. He lived an unhappy life in Halle, from which he frequently traveled to seek other employment. In 1762, he was offered the post of Kapellmeister to the court of Darmstadt, but for unknown reasons he turned it down. Two years later, in 1764, he walked off the job in Halle, ending his employment there and indeed his formal employment anywhere. For the next two decades, his was a peripatetic life. He died in great poverty, aged 73.

The Sinfonia in D minor dates from his Friedemann's Dresden years. Scored for two flutes and strings and set in two movements, it is an unusually serious and compactly worked-out piece. There is speculation that it might have been served as an instrumental gradual during mass at Dresden's Catholic Church, the Frauenkirchen. The opening Adagio features the two flutes, and the upper strings are muted. One has to wonder if Mozart knew this work when, 32 bars into the piece, the music calls to mind the "Recordare" movement of his Requiem in D minor. The Fugue that follows confirms Friedemann's reputation as a contrapuntalist. The subject is first stated by the cellos and double basses, then works its way upward through the texture. Episodes that feature all six voices alternate with thinner textures as, all the while, the bass line propels the music forward.

Carl Philipp Emanuel Bach

Born 8 March 1714; Weimar, Germany

Died 14 December 1788; Hamburg, Germany

Symphony in F major, Wq 183, No. 3

Composed: 1775-76

First performance: Unknown

Instrumentation: 2 flutes; 2 oboes; bassoon;
2 horns; harpsichord; strings



Carl Philipp Emanuel Bach – Emanuel to his friends – was the most prolific and most famous of the sons of Johann Sebastian. He was nine years old when his father became Kantor of the Leipzig Thomasschule. Both he and his older brother Friedemann were among the “Scholaren” that Sebastian had to oversee. He never had any music teacher besides his father and never seriously studied any instrument except the keyboard. Reputedly, by age 11, he could sight-read even the most difficult of his father’s keyboard pieces.

C.P.E. Bach spent over 25 years in the employ of Frederick the Great, as keyboardist in the royal chamber music, with the particular task of accompanying the king’s flute solos. His keyboard sonatas are the most significant compositions of this period, and he also wrote his *Essay on the True Art of Keyboard Playing* (1753-62), a well-received publication that established him as the leading keyboard teacher and theorist of his day. Discontented with his poor salary and narrow scope of duties, he eventually left Berlin for Hamburg in 1768, where he succeeded G.P. Telemann as Kantor and music director.

After his move to Hamburg, Bach composed two sets of symphonies on commission: six for string orchestra, Wq 182 (1773) for Baron Gottfried van Swieten, and the four *Orchester-Sinfonien mit zwölf obligaten Stimmen* (Orchestral Symphonies with Twelve Obligato Parts), Wq 183 (1775-76) for an unidentified patron. The Symphony in F major is the third work in the latter set. In contrast to the string symphonies he wrote in Berlin, later adding horn and woodwind parts to many, in Wq 183 Bach was thinking of a larger orchestra from the outset. His scoring shows him to be fully conversant with the richer orchestral textures of the 1770s.

Like all his symphonies, Wq 183, No.3 displays a three-movement design, fast–slow–fast. [“Wq” refers to Alfred Wotquenne, a Belgian musicologist who, in the early 20th century, wrote a biography of C.P.E. Bach and catalogued his works.] The opening Allegro di molto is a study in contrasts: vigorous forte passages alternate with quieter lyrical phrases. In the D minor Larghetto, violas and cellos state the opening theme, and are answered by the treble instruments; this dialogue continues throughout the movement. In the sprightly Presto, Bach takes full advantage of the instruments at his disposal, offering colorful contrasts in dynamics, textures, and tone colors. It’s all quite delightful.

Wolfgang Amadeus Mozart

Born 27 January 1756; Salzburg, Austria

Died 5 December 1791; Vienna, Austria

Symphony No. 20 in D major, K. 133

Composed: 1772

First performance: 1772; Salzburg, Austria

Instrumentation: flute; 2 oboes;
2 horns; 2 trumpets; strings



Mozart's Symphony No. 20 is the sixth of seven symphonies he composed in 1772, and the second of two symphonies he set down in July of that year. Having spent much of the previous year in Italy – he had barely five months at home in 1771 – the first ten months of 1772 were spent back in Salzburg. This was a prolific time for the 16-year-old Mozart: In addition to the symphonies, he composed four divertimentos, a substantial sacred work (*Litaniae de venerabili altaris sacramento*, K. 125 for soloists, chorus, and orchestra) and a serenata, *Il sogno di Scipione*, as part of the celebrations surrounding the enthronement of Salzburg's new prince-archbishop, Hieronymus Colleredo.

We don't know the circumstances of K. 133's first performance, but given its more extravagant scoring – which, unlike his other symphonies from 1772, includes two trumpets – and the traditionally celebratory key of D major (e.g., Handel's "Hallelujah" chorus), we might surmise that it was written for a particularly festive occasion. Its layout is the four movements that typify so many of Haydn's symphonies.

The opening Allegro is cast in sonata form, but Mozart plays a sly joke by beginning the recapitulation with the movement's second theme, then subsequently unveiling the main theme. He takes advantage of the presence of both horns and trumpets, writing several fanfare exchanges between them. The Andante is set in the dominant key of A major. It is a serenade, with the solo flute largely doubling the muted first violin part an octave higher. Pizzicato notes in the bass evoke the sound of the serenader's strumming guitar.

Back in the home key of D major, the self-assured Menuetto features an acadian trio in G major, scored for oboes and strings. The audacious, jig-like final movement is set in 12/8 meter. Here, Mozart deploys all the instruments at his disposal to create delightful changes in dynamics and tone colors, alternating between strings only (soft) and *tutti* forces (loud). Whatever the occasion of its premiere, Mozart's *joie de vivre* surely pleased its provincial Salzburg audience.

Milwaukee Symphony Orchestra

2020.21 SEASON

KEN-DAVID MASUR

Music Director
Polly and Bill Van Dyke
Music Director Chair

EDO DE WAART

Music Director Laureate

YANIV DINUR

Resident Conductor

CHERYL FRAZES HILL

Chorus Director
Margaret Hawkins Chorus Director Chair

TIMOTHY BENSON

Assistant Chorus Director

FIRST VIOLINS

Ilana Setapen, *Acting Concertmaster*
Charles and Marie Caestecker
Concertmaster Chair
Jeanyi Kim, *Acting Associate*
Concertmaster (2nd Chair)
Chi Li, *Acting Assistant Concertmaster*
Alexander Ayers
Michael Giacobassi
Yuka Kadota
Dylana Leung
Michael McCarthy**
Lijia Phang
Margot Schwartz

SECOND VIOLINS

Jennifer Startt, *Principal*
Andrea and Woodrow Leung
Second Violin Chair
Timothy Klabunde, *Assistant Principal*
Glenn Asch
John Bian
Lisa Johnson Fuller
Paul Hauer
Kiju Joh**
Hyewon Kim
Shengnan Li
Laurie Shawger
Mary Terranova

VIOLAS

Robert Levine, *Principal*
Richard O. and Judith A. Wagner
Family Principal Viola Chair
Samantha Rodriguez,
Acting Assistant Principal
Friends of Janet F. Ruggeri Viola Chair
Elizabeth Breslin
Alejandro Duque
Nathan Hackett
Erin H. Pipal
Helen Reich

CELLOS

Susan Babini, *Principal*
Dorothea C. Mayer Cello Chair
Nicholas Mariscal, *Assistant Principal*
Scott Tisdell, *Associate Principal Emeritus*
Kathleen Collisson
Madeleine Kabat
Gregory Mathews
Peter Szczepanek
Peter J. Thomas
Adrien Zitoun

BASSES

Jon McCullough-Benner, *Principal*
Donald B. Abert Bass Chair
Andrew Raciti, *Associate Principal*
Scott Kreger
Catherine McGinn
Rip Prétat

HARP

Julia Coronelli, *Principal*
Walter Schroeder Harp Chair

FLUTES

Sonora Slocum, *Principal*
Margaret and Roy Butter Flute Chair
Heather Zinninger Yarmel,
Assistant Principal
Jennifer Bouton Schaub

PICCOLO

Jennifer Bouton Schaub

OBOES

Katherine Young Steele, *Principal*
Milwaukee Symphony League
Oboe Chair
Kevin Pearl, *Assistant Principal*
Margaret Butler

ENGLISH HORN

Margaret Butler
Philip and Beatrice Blank English Horn
Chair in memoriam to John Martin

CLARINETS

Todd Levy, *Principal*
Franklyn Esenberg Clarinet Chair

Benjamin Adler, *Assistant Principal,*
Donald and Ruth P. Taylor
Assistant Principal Clarinet Chair
William Helmers

E FLAT CLARINET

Benjamin Adler

BASS CLARINET

William Helmers

BASSOONS

Catherine Chen, *Principal*
Muriel C. and John D. Silbar Family
Bassoon Chair
Rudi Heinrich, *Assistant Principal*
Beth W. Giacobassi

CONTRABASSOON

Beth W. Giacobassi

HORNS

Matthew Annin, *Principal*
Krause Family French Horn Chair
Krystof Pipal, *Associate Principal*
Dietrich Hemann
Andy Nunemaker French Horn Chair
Darcy Hamlin

TRUMPETS

Matthew Ernst, *Principal*
Walter L. Robb Family Trumpet Chair
David Cohen, *Martin J. Krebs Associate*
Principal Trumpet Chair
Alan Campbell, *Fred Fuller Trumpet Chair*

TROMBONES

Megumi Kanda, *Principal*
Marjorie Tiefenthaler Trombone Chair
Kirk Ferguson, *Assistant Principal*

BASS TROMBONE

John Thevenet, *Richard M. Kimball Bass*
Trombone Chair

TUBA

Robert Black, *Principal*

TIMPANI

Dean Borghesani, *Principal*
Chris Riggs, *Assistant Principal*

PERCUSSION

Robert Klieger, *Principal*
Chris Riggs

PIANO

Melitta S. Pick Endowed Piano Chair

** Acting member of the Milwaukee
Symphony Orchestra 2020.21 Season.

A Grand Future Campaign

\$10,000,000 and above

The Lynde and Harry Bradley Foundation
David and Julia Uihlein

\$5,000,000 and above

The Marcus Corporation
The Marcus Corporation Foundation
Keith Mardak and Mary Vandenberg
Michael and Jeanne Schmitz
The Estate of Barbara Abert Tooman

\$2,000,000 and above

One Anonymous Donor
Bobbi and Jim Caraway
Bud and Sue Selig
We Energies Foundation

\$1,000,000 and above

One Anonymous Donor
Donna and Donald Baumgartner
Murph and John Burke
National Center for Housing Management
Mr. and Mrs. Franklyn Esenberg
Herzfeld Foundation
Donald and JoAnne Krause
Billie Kubly
Arthur and Nancy Laskin
Sheldon and Marianne Lubar
Drs. Brent J. and Susan H. Martin
In memory of Victoria Mayer
Northwestern Mutual
Rite Hite Foundation

\$500,000 and above

Chris Abele
Jane Bradley Pettit Foundation
Sandy and Bill Haack
Evan & Marion Helfaer Foundation
Ted and Mary Kellner
Richard and Sarah Kimball
Mary Ann and Charles P. LaBahn
Ladish Co. Foundation
Annette Marra
William and Marian Nasgovitz
Andy Nunemaker
United Performing Arts Fund
Barbara and Ted Wiley

\$250,000 and above

One Anonymous Donor
Bader Philanthropies, Inc.
Donald and Judy Christl
C.D. Smith Construction
Doug and Jane Hagerman
Hauske Family Foundation
Angela G. Johnston
Charles A. Krause
Elaine and Gerry Mainman
Lois and Richard Pauls

Lynde B. Uihlein

\$150,000 and above

Two Anonymous Donors
Dr. and Mrs. John B. Alberti
Isabel Bader
Mrs. Elaine Burke
Patrick & Rachel English Fund
A Donor Advised Fund
of the Bradley Impact Fund
Margot and Paul Grangaard
Judith A. Keyes
John and Linda Mellowes
Alice E. Read
Sara and Jay Schwister
Allison M. and Dale R. Smith
Stackner Family Foundation
Thora M. Vervoren
Mr. and Mrs. Willard Walker

\$100,000 and above

ANON Charitable Trust
A.O. Smith Foundation, Inc.
Laura and Mike Arnow
Clair and Mary Baum
Timothy Bowers and Mary Theisen
Anthony and Vicki Cecalupo
Charles T. Urban and Joan M. Coufal
Sigrid Dynek and Barry Axelrood
Greater Milwaukee Foundation
Ernst and Eleanore Conrad Fund
Gerda A. Debelak Fund
Ivan P. Steingart Fund
Judith and David Hecker
Karen Hung and Bob Coletti
Leon and Betsy Janssen
Dr. and Mrs. Leander Jennings
Kahler Slater
Mr. and Mrs. George C. Kaiser
Mrs. Alyce Coyne Katayama
Charles and Barbara Lund
Mr. Peter L. Mahler
Christian and Kate Mitchell
Pat and Allen Rieselbach
Gayle G. Rosemann and Paul E. McElwee
Jan Serr and John Shannon
Guardian Fine Art Services
Nancy and Greg Smith
Olive I. And Eunice J. Toussaint Foundation
Joan and James Urdan Family
Cynthia and Gary Vasques
The Wilhelms Family Foundation
Mr. and Mrs. Donald S. Wilson
Herbert Zien and Elizabeth Levins

\$50,000 and above

Two Anonymous Donors
Drs. Helmut and Sandra Ammon

Astor Street Foundation
Priscilla and Anthony Beadell
Mary and Terry Briscoe
Cheri and Tom Briscoe
Dori L. Brown
Ara and Valerie Cherchian
Doolittle Charitable Trust
Mrs. Mary Lou M. Findley
Lee and Barbara Jacobi
Mary E. Lacy
Myron Laskin
Donna and Stephen Liljegren
Peter and Kathleen Lillegren
Mrs. Alice H. Nelson
Bruce and Candy Pindyck
The Puelicher Foundation, Inc.
Rotary Club of Milwaukee
John Stewig and Richard Bradley

\$25,000 and above

Three Anonymous Donors
Sue and Louie Andrew
Ed and Janet Becker
Richard and Joan Beightol
Cathy G. Benjamin
Bruce and Melissa Block
William and Barbara Boles
Suzy and John Brennan
Chris and Katie Callen
William Chester
Croen Foundation
Joanne Doehler
In memory of Ed and Mary Doehler
Beth and Ted Durant
Mr. William E. Eastham
Robert and Kristen Fewel
Anne and Dean Fitzgerald
Ellen and Jim Flesch
George E. Forish, Jr.
David L. Harrison
Margarete and David Harvey
Drs. Carla and Robert Hay
Mr. and Mrs. Bernard C. Hlavac
Frieda and William Hunt Memorial Trust
Richard G. Jacobus Family Foundation
Judy and Gary Jorgensen
Megumi Kanda Hemann
and Dietrich Hemann
Kohler Co.
Mark and Cynthia Levy
Elizabeth Meyer and Sam Hope
Brian and Maura Packham
Christine Radiske and Herbert Quigley
Bill Davidson and Randy Reddemann
John and Mary Rickmeier
Debra and Howard Saltzman
Dr. and Mrs. Neville Sender

A Grand Future Campaign

Christine A. Symchych and James P. McNulty
Susi and Dick Stoll
Haruki Toyama and Amy Blair
Ann and Joe Wenzler
Nora and Jude Werra

\$15,000 and above

Fred and Kay Austermann
Dr. Rita Bakalars
In memory of Earl Bakalars
Lois Bernard
Richard and Kay Bibler
Boelter Family Foundation Fund

A Donor Advised Fund
of the Bradley Impact Fund

Marilyn and John Breidster
Jean Britt
Mrs. John H. Burlingame
Lynda and Tom Curl
Barbara and Harry L. Drake
Judith J. Goetz
Natalia and Patrick Goris
Leila and Joe Hanson
Megan Holbrook and Eric Vogel
Pauline and Thomas Jeffers
Ms. Chung J. Kim

and Mr. Marshall Perlman
Christine Krueger
E.J. and Meloney Kubick
Ann MacIver
Dr. Joseph Maier
Drs. Robert Taylor
and Janice McFarland-Taylor

Christel U. Mildenberg
Patrick and Mary Murphy
Jamshed and Deborah Patel
Julie and Steven Peay
Plunkett Family Foundation
Julie and Mason Ross
Dian Gabriel and Jack Simpson
Thomas and Michele Tiffany
Mr. Kenneth Treis
Don Petersen and Corinthia Van Orsdol
Anne H. and Frederick Vogel, III
Bill and Gwen Werner
Diana J. Wood

\$10,000 and above

Four Anonymous Donors
Mary Beth Pieprzycy Berkes
Marlene and Bert Bilsky
Dr. Philip and the spirit of Beatrice Blank
Mr. and Mrs. Richard J. Cecil
Mr. and Mrs. Stephen L. Chernof
Mary and James Connelly
In honor of Hamster
Anne and Theodore Crandall

Douglas and Eleanor Seaman
Charitable Foundation
In honor of David V. Uihlein, Jr
Steven and Buffy Duback
Robert Gardenier and Lori Morse
Elizabeth and William Genné
Caroline Goniou
Alison Graf and Richard Schreiner
Greater Milwaukee Foundation
Dresselhuys Family Fund
Donna and Tony Meyer Fund
Rich Grunke and Bill Grascch
Dale and Sara Harmelink
Mr. and Mrs. Eric E. Hobbs
Charles and Jean Holmburg
Peg and Mark Humphrey
Impact Foundation
In honor of Patrick McGinn
and Linda Unkefer
Ms. Deborah A. Jacobus
Mr. Ronald Jacquart
Jewish Community Foundation

Richman Family Donor Advised Fund
Matthew and Kathryn Kamm
Dennis and Sandy King
In memory of Wayne A. King
Gale Klappa of WEC Energy Group
Robert Kohl & Clark Pellett
In honor of Peter Mahler
Juillily Kohler
Dr. and Mrs. Anthony Krausen
Dr. Michael Krco
Norm and Judy Lasca
Larry and Mary LeBlanc
Dale and Barbara Lenz
Richard and Roberta London
Loretta Lorenzen
Wayne and Kris Lueders
Katharine and Sandy Mallin
Michael and Maureen McCabe
George and Sallie Meyer
Mrs. Rosemary D. Monroe
Justin and Susanna Mortara
Ms. Florence Parnegg
Stuart Parsons and Julia Courtright
Judy Perkins and David Keen
Elaine N. Peterson
Richard and Suzanne Pieper
Dr. and Mrs. Richard A. Pierce-Ruhland
Linda and Blaine Rieke
Pat and David Rierson
Roger Ritzow

In memory of Nancy Ritzow
Two Sisters
Linda Gale Sampson
In memory of BJ and Carol Sampson

Ms. Marsha Sehler
In honor of David Uihlein
Carlton Stansbury
Drs. Steven and Denise Trinkl
Carolyn and Donald G. Tyler
Alice Weiss
Bob and Barbara Whealon

\$5,000 and above

Two Anonymous Donors
George R. Affeldt
Mr. and Mrs. James B. Anello
Richard and Sara Aster
Robert Balderson
David A. Benner and Diane Benjamin Benner
Art Blair
Michael and Marianna Bruch
Ernest Brusubardis and Margaret Crowley
Diane and David Buck
Mr. Tom Buthod
Gillian and Steven Chamberlin
Nancy Cocking
Dennis Conta and Deborah Gardner
Kristin and Curtis Crain, Jr.

In honor of Curtis and Nell Crain
Larry and Eileen Dean
Jane Dicus

In memory of Bill Dicus
Jack Douthitt and Michelle Zimmer
The Duffy Women
Elizabeth and Herodotos Ellinas
Patricia and Daniel Fetterley
Mr. and Mrs. A. William Finke
Stephen M. and Nancy H. Fisher
Ms. Julie A. Giacobassi

Greater Milwaukee Foundation
Haag Family Foundation Fund
Leesley B and Joan J. Hardy Fund
Daryl and Norman Grier
Charmaine and Kurt Gunderson
Jean Gurney and Earl M. Lemon
Karleen Haberichter
Margaret Hader

In memory of Wayne K. Hader
Ms. Mary E. Henke
Roxy Heyse
Drs. Stephen Hinkle and Margie Boyles
Konrad K. Kuchenbach
In memory of John E. Holland
Susan and Howard Hopwood
Mr. and Mrs. Ted Hutton
George and Angela Jacobi
Jewish Community Foundation
Bill & Idy Goodman Family
Donor Advised Fund

A Grand Future Campaign

Mr. and Mrs. David L. Johnson
Mary F. Johnson
Susan and Raymond Kehm
Mr. and Mrs. F. Michael Kluiber
Jonathan H. Koenig
and Melissa E. Love Koenig
Kolaga Family Charitable Trust
Kathy Donius and Paul Kosidowski
Mr. and Mrs. Jay Lauck
Robert and Emily Levine
Mr. and Mrs. David Lindberg
Jacob Magnusson
Susan Martin of WEC Energy Group
Donna Martynski

In memory of Jerry Martynski
Mark and Michele Meier
Drs. Daryl Melzer and Rita Hanson
Dr. Mary Ellen Mitchanis
Erik and Carol Moeser
Dr. and Mrs. Squat Botley
Paul Nausieda and Evonne Winston
North Wells Capital
Barbara and Layton Olsen
Charles D. Orgiesen Foundation
Susan M. Otto
Dr. Thomas and Elaine Pagedas
Shane and Christina Reddemann
Emily and Mike Robertson

In memory of William F. Kachel, Jr
Roger B. Ruggeri and Andrea K. Wagoner
Michael and Eileen Schmalz
Mr. Rand Schmidt and Mr. Steven Sanders
Drs. Ronald and Camille Schulgit
William and MacKay Schultz
In memory of Hans and Irene Schwark
Micaela Levine and Thomas St. John
Mr. Richard Seesel
Ms. Carol Skornicka
The Startt Family

In memory of Steven C. Haas
Ms. Bonnie Steindorf
Anne Szczygiel
Ann Terwilliger
Lois Tetzlaff
Gile and Linda Tojek
Betsy Trimble
Mr. and Mrs. Lynn F. Unkefer
Urban Innovations
Mr. and Mrs. Francis Wasielewski
Mr. and Mrs. Brian Wickert
Ms. Janet Wilgus
Mrs. Richard P. Zauner

\$3,000 and above

One Anonymous Donor
Mrs. David Beckwith

Dr. Andrew Catanzaro and Susan Frieber
The Gardner Foundation
Susan Kurtz
Joan McCracken
David Miyama
Rusti and Steve Moffic
Dr. Donna Recht and Dr. Robert Newby
Ms. Ruth Renzelmann
Dr. and Mrs. Ronald Santilli
Patricia Sheehan
Donna and Tom Shriner
Steinway Piano Gallery of Milwaukee
The Stratton Foundation
Winifred and Arthur Thrall
Sandra and Ross Workman

\$1,500 and above

Four Anonymous Donors
Donald and Barbara Abert Fund
Mark and Laura Barnard
Orren and Marilyn Bradley
Deanna B. Braeger
Martin Brutvan
Napa Chayaworakul and Don Hanlon
Thomas and Joyce Christie
Rhonda and Richard Cohen
Coles Family Foundation
Mrs. Sarah Cook
Phillip and Patricia Crump
Steven Cupery and Lorna Young
Mark and Jennie Ehrmann
Barbara Meyer Elsner Foundation
Dr. Jaleh H. Esmaili
C. Frederick Geilfuss II and Anne Hamilton
Greater Milwaukee Foundation

Michael Hack Fund
Pat and Charles Harper
Lisa and Mick Hatch
Mrs. Barbara Himes

In memory of Joseph Himes, M.D.
Daniel Hoan Foundation
Jeanne and Conrad Holling
Ralph and Margaret Hollmon
Julia A. Ihlenfeldt
Deane and Vicky Jaeger
Philip and Jane Johns
Jayne J. Jordan
Mark and Ginny Kannenberg
Steven P Kelley
Charles and Sandra Kincaid
Dolores Knoernschild
Mary S. Knudten
Barbara and Raymond Krueger
Prof. and Mrs. James M. Kuist
William Lassow
John and Janice Liebenstein

Mr. and Mrs. A. Bela Maroti
Mike and Patty McCauley
Gregory and Susan Milleville
Ms. Melodi Muehlbauer
Rev. and Mrs. William E. Mueller
Richard and Isabel Muirhead
Erik Nelson
George and Monica Oess
For Texet and the Original Mind
Kathryn Koenen Potos
Sarah J. Pratt, M.D.
Martha Prince
Jim and Fran Proulx
Mary Hauser and Jerome Randall
Marcia J.S. Richards and Donald R. Whitaker
Timothy and Syma Richer
Richard and Colleen Schumaker
Paul and Fran Seifert
Debra and Daniel Shannon
Dr. and Mrs. C. John Snyder
Leonard Sobczak and David Pionke
Bonnie and Bill Stafford
Dean and Katherine Thome
Kathleen and Frank Thometz
Trinidad Torres
Dr. and Mrs. David R. Tschopp
John and Joanne Wagner
Jim Ward
Barbara Wendt
Karen Weston
Prati and Norm Wojtal
Jim and Sandy Wrangell

\$1,000 and above

Four Anonymous Donors
Mark and Lynn Alan
Brian and Denise Alberti
Tom and Sally Basting
John L. and Janet T. Beck
In honor of Michael J. Schmitz
David and Sherry Blumberg
Scott Bolens and Elizabeth Forman
Joyce Broan
Timothy Bult and Xin Huang
Terry Burko and David Taggart
Drs. William and Edith Burns
Teri Carpenter
Tim and Kathleen Carr
Sachin Chheda and Angela McManaman
Mr. and Mrs. J.T. Christofferson
Jacquelyn Chrisien
David and Eugenia Coggin
Barbara B. Collings
Sarah Stevenson Cook
In memory of Jeanne Cook
Barbara K. Costanzo

A Grand Future Campaign

Heidi and Todd Cox
William DeLind
Art and Rhonda Downey
Dr. Eric Alan Durant
Linda and Eli Frank
Pam Garvey
Jim and Judy Gehl
Rosalie I. Gellman
Anne and Franklyn Gimbel
Brad and Kristi Glocke
Dr. Andrew and Marjorie Greene
Thomas Hamm
Kristin Hansen and Darrel Johnson
Anna Henning
Pastor Timothy Henning
Kathryn Hoffmann
Cheryl Frazes Hill and Gary Hill
Kathryn Hoffmann
Mr. Jerome Holden
Barbara Huntzman
Tina Itson
Karen and Peter Jansson
Mr. and Mrs. James A. Kasch
Myrtle Kastner
Mary E. Kelly
Laurie Kinzinger
Bruce Laning
Mrs. Alexandra F. Lerch-Gaggl
Sally Lewis and Kathleen Rivera
Mr. and Mrs. James Mathie
Susan McComb
Debra Miller
Josephine and Kathleen Misiewicz
Elizabeth O'Neill
David Pauly and Renee Couture
Roland A. Perschon
Jessica and Paul Pihart
Daniel J. Petry
Christopher and Kristen Piotrowski
Therese Quirk
Connie Gavin and Bob Rothacker
In honor of Doug and Jane Hagerman
James A. Rydlewicz, MD
Barry and Kathleen Sammons
Ms. Keri L. Sarajian and Mr. Frederick P.
Stratton III
Robin and John Sasman
Mr. Darren Schacht
Nina Sarenac
Emily Wacker and Steve Schultz
Phil Schumacher and Pauline Beck
Cary and Susan Silverstein
Anne and Randy Sprecher
Jeff and Jody Steren
Maggie and David Stoeffel
Roland and Judith Strampe

Ms. Lola Tegeder
Joan Thompson
Scott Tisdell and Stefanie Jacob
Joan Tourdot
Laura Vuchetich
Tracy S. Wang, M.D.
Mr. and Mrs. Jerome T. Welz
Jan Whittow
Inge and Frank Wintersberger
Dr. Donald and Marian Yoder
Kathleen Yuille
In memory of David L. Yuille MD
The Zabinski Family
In memory of Nicolas Sluss-Rodionov

Annual Fund

The Milwaukee Symphony Orchestra truly values the music lovers in the concert hall and we thank our contributors to the Annual Fund for investing their time and support to this treasure. We gratefully acknowledge the contributions to the Annual Fund as of April 27, 2021.

Conductor's Circle **Harry John Brown Society** **\$100,000 and above**

Isabel Bader
Marty Krebs
Nancy Laskin
Sheldon and Marianne Lubar
Charitable Fund of the Lubar Family
Foundation
Michael and Jeanne Schmitz
Julia and David Uihlein

Kenneth Schermerhorn Society **\$50,000 and above**

One Anonymous Donor
Anthony and Vicki Cecalupo
Donald and JoAnne Krause
Lorry Uihlein Charitable Lead Unitrust

Edo De Waart Society **\$35,000 and above**

Thomas E. Caestecker
Robert and Gail Korb
Andrea and Woodrow Leung

Andreas Delfs Society **\$25,000 and above**

One Anonymous Donor
Elaine Burke
Bobbi and Jim Caraway
Mr. and Mrs. Franklyn Esenberg
Greater Milwaukee Foundation
William R. and Charlotte S. Johnson Fund
Doug and Jane Hagerman
Judy and Gary Jorgensen
Mr. and Mrs. George C. Kaiser
Pat and Allen Rieselbach

Maestro's Society **\$15,000 and above**

One Anonymous Donor
Laura and Mike Arnow
Dr. Philip and the spirit of Beatrice Blank
Marilyn and John Breidster
Mary and Terry Briscoe
Ms. Dorothy Diggs
Jewish Community Foundation
Eileen & Howard Dubner Donor
Advised Fund

Dr. Brent and Susan Martin
William and Marian Nasgovitz
Jane and Keith Nosbusch
Lois and Richard Pauls
Julie and Steven Peay
Allison M. and Dale R. Smith
Haruki Toyama and Amy Blair
Alice Weiss

Music Director **\$10,000 and above**

One Anonymous Donor
Richard and JoAnn Beightol
Marcia P. Brooks and Edward J. Hammond
Dr. Deborah and Jeff Costakos
James Coyle
Bruce T. Faure M.D.
Mr. Mary Lou M. Findley
George E. Forish, Jr.
Greater Milwaukee Foundation
Bernard J. and Marie E. Weiss Fund
Judith J. Goetz
Katherine Hauser
Mr. and Mrs. Eric E. Hobbs
Karen Hung and Bob Coletti
Mrs. Alyce Coyne Katayama
Judith A. Keyes
Ms. Geraldine Lash and Mr. William
Borghesani, Jr.
Charles and Barbara Lund
Mr. Peter L. Mahler
Keith Mardak and Mary Vandenberg
Mr. and Mrs. George Meyer
Christian and Kate Mitchell
Patrick and Mary Murphy
Andy Nunemaker
Brian and Maura Packham Leslie Plamann
Julia Courtright
Drs. Alan and Carol Pohl
Alice E. Read
Sara and Jay Schwister
Susi and Dick Stoll
Mr. and Mrs. Thomas R. Tiffany
Herbert Zien and Elizabeth Levins

Concertmaster **\$5,000 and above**

Three Anonymous Donors
Sue and Louie Andrew
Thomas Bagwell and Michelle Hiebert
Dr. Rita Bakalars
Alton Bathrick
Donna and Donald Baumgartner
Mrs. David Beckwith
Lois Bernard
William and Barbara Boles
Suzy and John Brennan
Jean Britt
Linda G. Buchsbaum
Roger Byhardt
William and Nancy Carpenter

Ara and Valerie Cherchian
Donald and Judy Christl
Mary and James Connelly
Sandra and Russell Dagon
Karen Dobbs and Chris DeNardis
John and Sue Esser
Robert and Kristin Fewel
Lee Fitzsimonds
Paul and Connie Flagg
Fred and Debby Ganaway
Elizabeth and William Genne
Richard and Ellen Glaisner
Roberta Gordon
Drs. Carla and Robert Hay
James and Crystal Hegge
Ms. Mary E. Henke
Cory Henschel
Mr. and Mrs. Bernard C. Hlavac
Dr. and Mrs. Samuel Hoke
Howard and Susan Hopwood
James and Karen Hyde
Leon and Betsy Janssen
Jayne J. Jordan
Mr. and Mrs. Yoshimasa Kadota
Christine Krueger
Susan Kurtz
Jane and Tom Lacy
Peter and Kathleen Lillegren
Gerald and Elaine Mainman
John and Linda Mellowes
William J. Murgas
Mark Niehaus
Barbara and Layton Olsen
Dr. Thomas and Elaine Pagedas
Mr. and Mrs. James R. Petrie
Dr. and Mrs. Richard A. Pierce-Ruhland
Agnes and Heinz Proell
Jim and Fran Proulx
Steve and Fran Richman
Dr. Thomas and Mary Roberts
Merlin and Gladys Rostad Arts Fund
Kay Schanke
Dr. and Mrs. R. Nikolaus Schmidt
Jan Serr and John Shannon
Mr. and Mrs. Gregory A. Smith
Sherman and Donna Swanson
John and Karen Tomashek
Linda and Gile Tojek
Joan R. Urdan
Mrs. George Walcott
Tracy S. Wang, MD
Nora and Jude Werra
Mr. and Mrs. Donald S. Wilson
Jessica R. Wirth
Robert and Jessie Whitmore Charitable Trust
Diana J. Wood

Principal
\$3,000 and above
One Anonymous Donor
Fred and Kay Austermann

Annual Fund

Dr. J. Mark Baker and Susan Loris
Mark and Laura Barnard
Richard and Kay Bibler
Marlene and Bert Bilsky
Chris and Katie Callen
Dr. Bruce and Marsha Camitta
Jane and Stephen Chernof
Paul and Gretchen Connolly
Amy and Frederick Croen
Cynthia and Brian Dearing
Joanne Doehler
Beth and Ted Durant
Elizabeth and Herodotos Ellinas
Dr. Donald Feinsilver and Jo Ann Corrao
Stan and Janet Fox
Irving D. Gaines
Ginny Hall
Jean and Thomas Harbeck Family Foundation
Margarete and David Harvey
Judith and David Hecker
Drs. Stephen Hinkle and Margie Boyles
Megan Holbrook and Eric Vogel
Charles and Jean Holmburg
Barbara Hunt
Lee and Barbara Jacobi
David and Mel Johnson
Matthew and Kathryn Kamm
Dr. Jack and Myrna Kaufman
Dr. and Mrs. Kim
Mary S. Knudten
Benedict and Lee Kordus
Calvin and Lynn Kozlowski
Stanley Kritzik
Norm and Judy Lasca
Eugene and Gwen Lavin
Dr. Joseph and Amy Leung
Micaela Levine and Thomas St. John
Frank Loo and Sally Long
Michael and Maureen McCabe
Dr. Ann McDonald
Judith Fitzgerald Miller, PhD, RN, FAAN
Dr. Mary Ellen Mitchanis
Rusti and Steve Moffic
Robert and Ruth O'Toole
Theodore and Kelsey Perlick Molinari
David Peterson
Christine Radiske and Herbert Quigley
Marcia J.S. Richards and Donald R. Whitaker
Pat and David Rierson
Roger Ritzow
Richard Eli Schoen
James Schultz and Donna Menzer
Lt. Cmdr. Ronald D. and Carol R. Scott
Mary and Jim Scott
Mrs. George R. Slater
Roger and Judy Smith
Sue and Boo Smith
Nita Soref
James and Catherine Startt
Loretto and Dick Steinmetz

James and Cynthia Stoll
Kathleen and Frank Thometz
Corinthia Van Orsdel
Thora Vervoren
Jim Ward
Mr. Charles M. Webster
Ann and Joe Wenzler
Floyd Woldt
Mr. Wilfred Wollner
Carol and Richard Wythes
Sandra Zingler and Barbara Johnson

Artist

\$1,500 and above

Six Anonymous Donors
Frances and Lowell Adams
Jantina and Donald Adriano
Richard and Sara Aster
Mrs. Marilyn M. Auer
Priscilla and Anthony Beadell
Jacqlynn Behnke
Richard and Gloria Bergman
Greg Black
Orren and Marilyn Bradley
Cheri and Tom Briscoe
Mrs. John H. Burlingame
Mr. David E. Cadle
Karen and Harry Carlson
Drs. Thomas and Gisela Chelimsky
Edith Christian
Lynda and Tom Curl
Jesse DeGroat
Mr. Miguel de Jesus
Paul Dekker
Mary Ann Dude
Sigrid Dynek and Barry Axelrood
Dr. and Mrs. Harry A. Easom
Mr. Donald Elliott
Joseph and Joan Fall
Anne and Dean Fitzgerald
Jo Ann and Dale Frederickson
Jane K. Gertler
William and Colette Goldammer
Ruth Goldmann and Harry Wallace
Dr. Burton E. Goodman
and Harriet Bocksbaum
Alison Graf and Richard Schreiner
Greater Milwaukee Foundation
Luty Fund
John and Shirley Jeffrey Fund
Donna and Tony Meyer Fund
David L. Harrison
Robert Hey
Robert S. Jakubiak
Ann Janikowsky
Karen and Peter Jansson
Jewish Community Foundation
Dorothy & Merton Rotter
Donor Advised Fund
Marilyn W. John
Mr. William Josephson

Maja Jurisic and Don Fraker
Corey Kallas
Lynn and Tom Kassouf
Dr. Bruce and Anna Kaufman
Mr. and Mrs. F. Michael Kluber
Julilly Kohler
Kolaga Family Charitable Trust
Milton and Carol Kuyers
Mary E. Lacy
Drs. Kaye and Prakash Laud
Dr. Douglas, Berna, and Todd Levy
Kathleen Lovelace
Dr. and Mrs. Debesh Mazumdar
Dr. Daniel and Constance McCarty
Ms. Jean L. Mileham
Gregory and Susan Milleville
Rev. and Mrs. William E. Mueller
Mr. and Ms. Bruce Myers
James Nass
Drs. Donna Recht and Robert Newby
Jean A. Novy
Gerald and Diana Ogren
Lynn and Lawrence Olsen
Susan M. Otto
Joseph Pabst
Dr. David Paris
Richard Patt
Raymond and Janice Perry
Dr. David and Louise Petering
Gerald T. and Carol K. Petersen
Mr. Douglas E. Peterson
Jessica and Paul Pihart
Kathryn Koenen Potos
Dr. Francis Randall
Roberta and David Remstad
Carmen Rigau and David Beach
Emily and Mike Robertson
Dr. Ann Rosenthal and Dr. Benson Massey
Dottie Rotter
Keri Sarajian and Frederick Stratton III
Judy and Tom Schmid
Rev. Doug and Marilyn Schoen
Paul and Frances Seifert
Dr. and Mrs. Kevin R. Siebenlist
Paul and Diane Singer
Margles Singleton & Clay Young
Kathy and Salvatore Spicuzza
Carlton Stansbury
Richard E. Stephenson Fund
John and Anne Thomas
Joan Thompson
R. James and Jean Tobin
Sara J. Toenes
Mr. and Mrs. Lynn F. Unkefer
Lauren Vollrath
Michael Walton and Mary Schueller
Mr. and Mrs. Francis Wasielewski
Robert Welch
Ron and Alice Winkler
John Winter

Annual Fund

Lee and Carol Wolcott
Leo Zoeller

Orchestra Circle

\$1,000 and above

Six Anonymous Donors
James and Nora Barry
Clair and Mary Baum
Mr. and Mrs. Ronald Beckman
Karen and Geoffrey Bilda
Mr. and Mrs. Darold Borree
Art and Jacinda Bouton
Walter and Virginia Boyer
Mr. James Brown
Dr. and Mrs. James D. Buck
Barbara and Dr. Henry Burko
Ms. Trish Calvy
B. Lauren and Margaret Charous
Mr. Dominique Delugeau
Mary Jane and Robert Denton
Madison Dohmen
Bret Dorhout
Jack Douthitt and Michelle Zimmer
Don and Nora Dreske
Mrs. Jacquelyn A. Drummer
Beulah Romer Erickson
Edward and Joanne Filmanowicz
Mr. and Mrs. A. William Finke
Bill and Kari Foote
Mark Franke and Mason Sherwood
Ms. Barbara Fritschel
Robert Gardenier
Ms. Kimberly Gerber
Martha Giacobassi
Steven Grall
Mr. and Mrs. James Gramentine
Ralph and Cherie Gorenstein
Charmaine and Kurt Gunderson
Greater Milwaukee Foundation
Dresselhuys Family Fund
Jay Kay Foundation Fund
Stephen and Judy Maersch Fund
Jim and Sandra Hanus
Pat and Charles Harper
Mr. Charles W. Helscher
Mr. Al Hentzen
Linda Ivarson
Charles and Mary Kamps
Megumi Kanda Hemann
and Dietrich Hemann
James and Peggy Karpowicz
Christine and J. Patrick Keyes
Heidi and Tommy Knudsen
Michael Koss
Mary Krall
Dr. and Mrs. Anthony Krausen
Dr. Michael J. Krco
Judith Laste
Ginger Lazovik
Larry and Mary LeBlanc
John and Janice Liebenstein

Bruce and Elizabeth Loder
Richard and Roberta London
Mr. Peter Loris
Wayne and Kris Lueders
Joseph Maier
Mr. Peter Mamerow
Mr. Michael McBride
Joni and Joe McDevitt
Merle and Sandra McDonald
Mr. and Mrs. Dean Mehlberg
Robert E. Meldman and Lila F. Silverberg
Christel Mildenberg
Emily and Christopher Miller
Ms. Carol Moerke
Moya Mowbray and Roland Schroeder
Paul Nausieda and Evonne Winston
David and Gail Nelson
Mr. T. Michael Parker
Jamshed and Deborah Patel
Jo Perlson
Cathy Procton
Beatrice Pronley
Dr. Francis J. Randall
Mr. James G. Rasche
Dr. and Mrs. John S. Rhee
Philip Reifenberg
Drs. Walter and Lisa Rich
David and Elizabeth Rickaby
Susan Riedel
Mrs. Inger Riley
Mr. and Mrs. Dan Robbins
Mr. and Mrs. Roger Schaus, Jr.
Lawrence and Katherine Schnuck
Bob and Sally Schwarz
Mr. Brian M. Schwelling
Red and Ruth Schwertfeger
Donna Smith
Dr. and Mrs. C. John Snyder
Joan Spector
Barbara Ann Stein
Jeff and Jody Steren
Mr. and Mrs. Robert E. Tenges
Kent and Marna Tess-Mattner
Rebecca Thomas
Mr. Stephen Thompson
Mr. and Mrs. James S. Tidey
Drs. Steven and Denise Trinkl
Ms. Lynde B. Uihlein
Mike and Peg Uihlein
Jacquelyn U'Ren
Mr. and Mrs. A. James White
Robert and Lana Wiese
Mr. and Mrs. James Wigdale
Linda and Dan Wilhelms
Prati and Norm Wojtal
Jim and Sandy Wrangell

Symphony Friends Sustainer

\$500 and above

Eleven Anonymous Donors
Dr. and Mrs. Albert H. Adams, M.D.

David and Tracy Alexanian
Mr. and Mrs. Larry L. Anderson
Dr. Joan Arvedson
Laura M. Baacke
Mr. Stephen Bablitch
Bruce A. and Margaret M. Barr
Carline Barrow
Matthew J. Bartel
Dr. Patricia Barwig
Roberta Bass
Thomas Bauldry and Thomas Czisny
Mr. and Mrs. Jean M. Beaudoin
Margery Becker
Mr. Patrick J. Behling
Catherine Benjamin
Mr. and Mrs. John C. Bergman
Elliot and Karen Berman
Kristine Best
Carolee and Arthur Beutler
Roger Bialcik
David and Mary Blackwelder
Carole and Donald Bock
Naomi and Sid Bodine
John and Sandra Bolger
Robert Borch and Linda Wickstrom
Danielle Boyke
Ms. Elizabeth B. Brasure
Craig and Anne Bryant
Lois and Robert Brazner
Arthur and Anne Brooks
Thomas Brown
Valerie Brumder
Kathleen Burchby, MD
Mike and Ericka Burzynski
Thomas Bush and Rosalie Neufeld
Mr. Tom Buthod
David and Oksana Carlson
Carol Carpenter
Mr. John Chain
Ms. Katie L. Cizel
Dennis and Deborah Conta
Nicole and Jack Cook
Sarah Stevenson Cook
Wayne and Marlene Cook
Barbara K. Costanzo
Mr. Russell Darrow Jr.
Mr. Jeffery Debbink
Ms. Kristine L. Demski
Mr. Thomas Dill
Kendall and Kevin DiVito
Linda Dohmen
Kenneth and Barbara Donner
Susan and John Dragisic
Elizabeth and Robert Draper
Gary Drescher
Dr. and Mrs. Peter Drescher
David Drew
Donald and Kathleen Drum
Margot and John Dunn
Michael and Patricia Dunn

Annual Fund

Dr. Eric Alan Durant
Tom Durkin and Joan Robotham
Debra Eder
Rosemarie Eierman
Gerald and Signe Emmerich
Sheila Engfer
Lynn Engel
Francis and Sharon Feider
Dr. Eric and Anne Fisher
Howard Frankenthal
Gordon and Christine Freese
Mr. and Mrs. Gerald Freitag
David French
Robert and Sally Gabriel
Mark and Virginia Gennis
Brad and Kristi Glocke
Greg and Debra Goeks
Pearl Mary Goetsch
Emil Gohr
Stephen and Bernadine Graff
Greater Milwaukee Foundation
Paloucek Family Fund
Bill and Gwen Werner Fund
Mrs. David Gruber
Mrs. Janine Gruna
Jean Gurney and Earl Lemon
Leila and Joe Hanson
Kathleen M. Hart
Mr. Paul and Dr. Kathy Hartke
Cheryl and Roy Hauswirth
Ms. Barbara Hayden
Mr. Michael L. Heidreich
Dr. Bob and Katy Henschel
Dr. Sidney and Suzanne Herszenon
Susan and Eric Hillstrom
Jerrold and Elizabeth Hilton
Barbara Himes
Dr. Peter Hinow
David Hoeveler
Mr. Jerome Holden
Jeanne and Conrad Holling
Laura and James Holtz
Richard and Jeanne Hryniewicki
Janet Isbister
Jerome and Alice Jacobson
Pauline and Thomas Jeffers
Robert and Carlotta Johnson
Olof Jonsdottir and Thorsteinn Skulason
Jewish Community Foundation
Margery H. & Irvin M. Beck
Donor Advised Fund
Alice and Jerome Jacobson
Donor Advised Fund
Diana & Kenneth Stein
Donor Advised Fund
Rose and Dale Kaser
Kaye and Mark Kass
Robert and Sandra Kattman
Eileen Kehoe and Bud Reinhold
Brian and Mary Lou Kennedy

Mr. and Mrs. Kenan J. Kersten
John and Karen Kise
John and Debra Kissinger
Carol and Donald Klockow
Joseph Kmoch
Jonathan and Willette Knopp
Dana M. Krejcarek
Bruce and Shirley Krenzke
Doris Kresheck
E.J. and Meloney Kubick
Michael and Doris Kuhn
Thomas and Evelyn Lajiness
Avrum and Dannette Lank
Jeffrey A. Lasselle
Larry and Esther Lauwasser
Chris and Emilia Layden
Mr. Helen Leggeri
Bridget Lenz
Dale and Barbara Lenz
Sandra Lofte
Frances Luebke
Ann MacIver
Jeanne and David Mantsch
Ann Margolis
Dr. and Mrs. Francisco Martinez
Ken-David Masur
Rita McDonald
Mr. Gregory J. McCarthy
Guy and Mary Jo McDonald
Diane Griewank McGinn and Thomas McGinn
Drs. Daryl Melzer and Rita Hanson
Ms. Mary Kaye Merwin
Anne and Tom Metcalfe
Mrs. Debra L. Metz
Dr. and Mrs. Nicholas Meyer
Mark and Carol Mitchell
Samantha Morris
Patricia and George Mueller
Mr. Michael Mueller
Mr. and Mrs. Frank J. Muench
Thad Nation
Erik Nelson
Dr. and Mrs. Joseph Novak
Georgiana Orthaus
Scott Paegelow and Charles Klockner
Jon Pagenkopf, DDS
Dr. and Mrs. James T. Paloucek
Michael and Nancy Pfau
Edna Pfeiffer
James Phillips
Frank and Angela Pintar
William Prost and Cynthia Krueger-Prost
John Pustejovsky
David and Carol Raasch
Ms. Harvian Raasch-Hooten
William Radonski
Barbara and Duane Raetz
Robert Rafel
Norman and Virginia Rambo
Janice and Jordan Reese

Lysbeth and James Reiskytl
Werner and Carol Richheimer
Anthony Roberts
John Roloff
Dolores Ruetz
Margaret Ruscetta
Dr. Thomas J. Russell
Drs. Larry and Polly Ryan
Mrs. Cheral Sadler
Jennifer and Kyle Samuelson
Robin and John Sasman
Mrs. Wilbert Schauer
Daniel Schicker
Don and Judy Schultz
Beverly and Gary Schulze
Phil Schumacher and Pauline Beck
Mr. and Mrs. Mark W. Schwallie
Fred and Ruth Schwertfeger
Ronald and Judith Shapiro
Donna and Tom Shriner
Mr. and Mrs. Charles D. Siemers
Richard and Sheryl Smith
Jeanne and Richard Somers
Mr. and Mrs. Reginald Sprecher
Mr. David Stanosz
Diana and Ken Stein
Sue Martin-Steiner and Anthony Steiner
Fred and Linda Steinlein
Ms. Lola Tegeeder
Mr. and Mrs. Gerard Tempesta
Marilyn and Bob Teper
Ann Terwilliger
Joan Thompson
Joan and David Totten
Peter Turner and Nancy Northey
Roy and Sandra Uelner
James Van Ess
John Viste and Elaine Strite
Ms. Suzy Weisman
Henry J. Wellner
Lynn and Richard Wesolek
Deborah and Gerald Wetter
Sammis and Jean White
Paul and Margaret Wickesberg
Gerald and Judith Wille
Alderman Terry L. Witkowski
Mrs. Melinda D. Wolf
Mr. Daryl and Mrs. Bonnie Wunrow
Susan and Benjamin Zarwell
Marilyn and Doug Zwissler

Corporate and Foundation Support

The Milwaukee Symphony Orchestra truly values the generosity of music-loving patrons in the concert hall and throughout the community.

We especially thank our Corporate and Foundation contributors for investing their time and support to this treasure. We gratefully acknowledge contributions from:

\$1,000,000 and above

Krause Family Foundation
United Performing Arts Fund

\$250,000 and above

Argosy Foundation
The Lynde and Harry Bradley Foundation

\$100,000 and above

Herzfeld Foundation
Rockwell Automation
State of Wisconsin – Department of Administration
WEC Energy Group

\$50,000 and above

Greater Milwaukee Foundation
Milwaukee Symphony Orchestra Fund
Johnson Controls
Kahler Slater
Milwaukee County Arts Fund (CAMPAC)
Melitta S. Pick Charitable Trust

\$25,000 and above

Anonymous
Bader Philanthropies, Inc.
Chase Family Foundation
First Midwest Bank
Godfrey & Kahn
Greater Milwaukee Foundation
Gertrude Elser and John Edward Schroeder Fund
Helen and Jeanette Oberndorfer Fund
Norman and Lucy Cohn Family Fund
Komatsu Mining Corp. Foundation
Ogletree Deakins
R.D. & Linda Peters Foundation
Schoenleber Foundation, Inc.
U.S. Bank

\$15,000 and above

A.O. Smith Foundation, Inc.
Bert L. & Patricia S. Steigleder Charitable Trust
Gladys E. Gores Charitable Foundation
ROS Foundation
The League of American Orchestras
Wisconsin Arts Board

\$10,000 and above

BMO Harris Bank
CD Smith Construction Services
Charles D. Ortgiesen Foundation
David C. Scott Foundation
Ellsworth Corporation
Jane Bradley Pettit Foundation
Marietta Investment Partners
Northwestern Mutual
Ralph Evinrude Foundation
Rite Hite Holding Company
William and Janice Godfrey Family Foundation
Yabuki Family Foundation

\$5,000 and above

Anon Charitable Trust
Arts Midwest
Burke Properties
Camille A. Lonstorf Trust
Common Links Construction, LLC
CornerStone One
Frieda & William Hunt Memorial Trust
Ernst & Young, LLC
GRAEF
Greater Milwaukee Foundation
ELM II Fund
William A. and Mary M. Bonfield, Jr. Fund
MGIC Investment Corporation
Milwaukee Arts Board
Northern Trust
Roxy and Bud Heyse Fund

\$2,500 and above

Commerce State Bank
Greater Milwaukee Foundation
Margaret Heminway Wells Fund
Japan Foundation
Joan and Fred Brengel Family Foundation, Inc.
Richard G. Jacobus Family Foundation
Theodore W. Batterman Family Foundation

\$1,000 and above

Anthony Petullo Foundation, Inc.
Clare M. Peters Charitable Trust
Ellis Family Charitable Fund
Foley & Lardner LLP
Glendale Woman's Club
Greater Milwaukee Foundation
Cottrell Balding Fund
Del Chambers Fund
Eleanor N. Wilson Fund
Drs. George and Christine Sosnovsky Fund
Henry C., Eva M., Robert H. and Jack J. Gillo Charitable Fund
Irene Edelstein Memorial Fund
Mildred L. Roehr & Herbert W. Roehr Fund
Milwaukee Bucks
Perlick Corporation
Townsend Foundation

\$500 and above

Albert J. & Flora H. Ellinger Foundation, Inc.
Colliers International
Greater Milwaukee Foundation
Carrie Taylor & Nettie Taylor Robinson Memorial Fund
Donald and Barbara Abert Fund
Robert C. Archer Designated Fund
Usinger Foundation

Tributes

In memory of Sue Armstrong

Clair and Mary Baum
Mary and James Connelly
Claudia Garber
Merry Gerschke
Brett Gordon
Todd Gordon
Julie Logan
John Mitchell
Christine and James O'Brien
Rod Reilly
Mary Reinhart
Tracy Rothman
Alexandra Sullivan

In memory of Edward Beale

Richard Bautch

In memory of William D. Faude

Judith and Donald Christl

In honor of Helen Flanner

Fran Halas

In memory of Martin Gluckstein

Andrew Harris
Heidi Huber

In loving memory of Judith Harrison from the MSO League Past Presidents

Judy Christl
Mary Connelly
Marta Haas
Roxybelle Heyse
Jean Holmburg
JoAnne Krause
Eloise Pingry
Linda Tojek
Carol Wiensch

In memory of Judith Harrison

Fred and Kay Austermann
Elizabeth Blank
Donald and Judy Christl
Mary and James Connelly
Elizabeth Ryan-Douglas
Howard and Eileen Dubner
Sigrid Dynek and Barry Axelrood
GFWC Shorewood Woman's Club, Inc.
Marta P. and Doayne M. Haas
Vincent and Marcia Henry
Roxy Heyse
Jean and Charles Holmburg
Barbara Hunt
Lucy Husting
Constance Jaeger
Benedict and Lee Kordus
JoAnne and Donald Krause
Deborah Ann Lancello

D'Ann Malloy
Christel Mildenberg
Patricia and George Mueller
Eloise R. Pingry
Robert Pingry
Robert E. Roenitz
Elizabeth Ryan-Douglas
Linda and Gile Tojek
Joan, Jennifer, Jon, Jeff
and the Spirit of Jim Urdan
Carol and James Wiensch
Henry Vincent

In honor of Dr. Carla Hay

Colleagues in the Department of History
at Marquette University

In memory of Roxy Heyse

Donald and Judy Christl
Mary and James Connelly
Marta P. and Doayne M. Haas
Kathryn Harrison
Jean and Charles Holmburg
Jennifer Huffstetler
Barbara Hunt
Lee and Benedict Kordus
JoAnne and Donald Krause
Deborah Quirk
Linda and Gile Tojek
Carol and James Wiensch

In memory of Ida

Maury Berger

In memory of Chris Inloes

Michael Schelble
Vector Surgical, LLC

In honor of Philip and Jane Johns

Timothy Johns

In honor of Alyce Katayama

Steven and Buffy Duback

In memory of John Kirchgeorg

Ms. Patricia Martin

In memory of Alice Krebs

Rosemary Bell
John Berthelsen
Jean Britt
Mary Ann Chirichigno
Donald and Judy Christl
Alan Eades
Anne and Richard Egan
Henry Elsesser
Beth Fredrickson
Beverly Frieze
Susan Gallion

Lee and Barbara Jacobi
Judy and Gary Jorgensen
Reverend and Mrs. James Kaestner
Harold Kirby
Bill Little
Edward Maglietta
Genie and David Meissner
George L.N. Meyer Family Foundation
James Murray
Jennifer and Dennis Najoom
D.T. Offerdahl
Lynn Paull
Margaret Rathmann
Pat and Allen Rieselbach
Michael Schmitz
Jeanne Tomaro
Joan R. Urdan
Arthur Wetzel
Jeremy Wilson

In honor of John and Gerry Kroboth

Ana and Scott Conant
Rick Kroboth

In memory of Arthur Laskin

Margery Becker
Dr. Philip and the spirit of Beatrice Blank
Terry Burko and David Taggart
Sue Christensen
Anne and Dean Fitzgerald
Elizabeth S. Keay
Norm and Judy Lasca
Christel U. Mildenberg
James Phillips
Pat and Allen Rieselbach
Michael Schmitz
Mary Stanley
Joan, Jennifer, Jon, Jeff
and the Spirit of Jim Urdan

In memory of Todd Levy's Mother

Barbara Himes

In honor of Patt Mumm-Lovely

James and Barbara Dittl

In memory of W. Stuart Parsons

Richard Abdoo
Terry Burko and David Taggart
Buffy and Steve Duback
Raquel Lauritzen
Patty and Mike McCauley
Genie and David Meissner
Michael Schmitz
John Spencer
Ann and George Whyte
Kathrine Wolf

Tributes

In honor of Christine Radiske's Birthday

Kay and Fred Austermann

In honor of Dave Rasmussen

Caroline Coward

In memory of Hans Schwark

Christa Blaschke

Elizabeth Feith

Siegfried Hagedorn

Karla Heuer

Suzanne Kelley

Elizabeth Korosec

Barbara and Layton Olsen

Mary Reinhart

Vicki Schaal

Krista Vonder Ehe

In memory of L. Paul Singer

John Jacobsen

In memory of Eileen M. Sukawaty

Eric Miller

In honor of Peter Thomas

Susi and Dick Stoll

In honor of Emily Wacker Schultz

Kathy and Russ Schultz

**In honor of Barbara Weigner in celebration
of her 84th Birthday. And our 70 years of
friendship, initially nurtured by our mutual
participation in high school orchestra**

Marjorie Sutton

In memory of Mary Lee Winnie

Ms. Rebecca R. Winnie

MSO 2020.21 Administration

EXECUTIVE

Mark Niehaus, *President & Executive Director,
Michael and Jeanne Schmitz Chair*
Susan Loris, *Executive Vice President for Institutional
Advancement, Charles A. Krause Chair*
Bret Dorhout, *Vice President of Artistic Planning*
John Roloff, *Vice President of Orchestra and Facilities Operations*
Robin Sasman, *Vice President & Chief Financial Officer*
Heidi Gempeler, *Chief of Staff*
Cynthia Moore, *Human Resources, Diversity & Inclusion Manager*

ADVANCEMENT

Tina Itson, *Director of Institutional Giving*
Michael Rossetto, *Director of Individual Giving*
Celeste Baldassare, *Campaign Manager*
Nate Groonwald, *Advancement Officer*
Elliott King, *Grants & Research Manager*
Orin Larson, *Individual Giving Manager*
William Loder, *Annual Fund Manager*
Tracy Migon, *Development Systems Manager*
Daniel Petry, *Campaign Gift Officer*
Emily Santeler, *Advancement Associate*

EDUCATION & COMMUNITY ENGAGEMENT

Rebecca Whitney, *Director of Education*
Michelle Pehler, *ACE and Education Manager*
Hannah Esch, *Concerts for Schools and Education Manager*

FINANCE

Teresa Griggs, *Senior Accountant*
Jennifer Hausch, *Controller*
Jenny Beier, *Accountant*

MARKETING

Jennifer Samuelson, *Senior Director of Patron Experience &
Front of House Operations*
Ana Cook, *Director of Events and Partnerships*
Erin Kogler, *Director of Communications*
Kathryn Reinardy, *Director of Marketing & Strategic Engagement*
Luther Gray, *Associate Director of Patron Services*
Al Bartosik, *Box Office Manager*
Adam Cohen, *Patron Systems Manager*
Marie Holtyn, *Box Office Supervisor*
Marcella Morrow, *Marketing Manager*
Kerry Ryan, *Communications and Content Coordinator*
Patrick Schley, *Interim House Manager*

OPERATIONS

Françoise Moquin, *Director of Orchestra Personnel*
Rick Snow, *Director of Facilities*
Frank Almond, *Artistic Advisor*
Paul Beck, *Associate Librarian*
Patrick McGinn, *Principal Librarian,
Anonymous Donor, Principal Librarian Chair*
Terrell Pierce, *Operations Manager*
Rip Prétat, *Assistant Orchestra Personnel Manager*
Emily Wacker Schultz, *Artist Duty Assistant*
Jeremy Tusz, *Audio & Video Producer*
Christina Williams, *Chorus Manager*



PLAY YOUR PART SUPPORT OUR ARTISTS



**DONATE TODAY
AND SUPPORT OUR
MEMBER GROUPS AT
UPAF.ORG/DONATE**

**MYSO, Progressions, Photo by Ron Oshima.
Skylight Music Theatre, Andrew Varela,
Photo by Mark Frohna.**



YOUR LOCAL BANK. PROUD SUPPORTER OF THE ARTS.

**First Midwest Bank is honored to support the
Milwaukee Symphony Orchestra.**

We are your local southeast Wisconsin bank.
Connect with us for:

- Personal Banking
- Small Business Banking
- Commercial Banking
- Wealth Management



First Midwest Bank

BANK WITH MOMENTUM

www.FirstMidwest.com

Member FDIC 

imagination + technology =
possibility

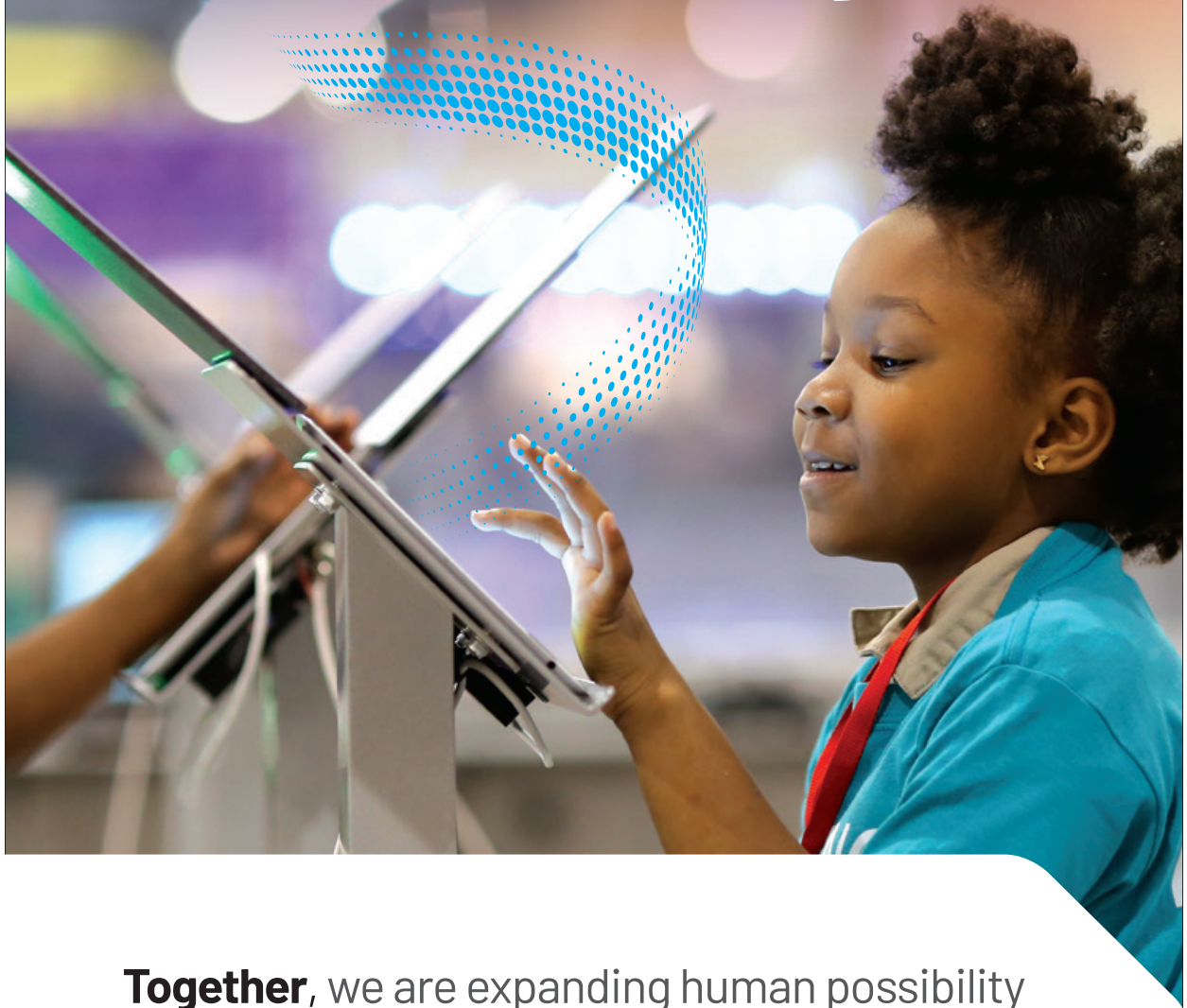

Together, we are expanding human possibility
in our communities- helping nurture the next
generation of builders, makers, and innovators.

